



# AdminStudio 2019

Evaluation Guide



# Legal Information

**Book Name:** AdminStudio 2019 Evaluation Guide  
**Part Number:** ADS-2019-EG00  
**Product Release Date:** May 2019

## Copyright Notice

Copyright © 2019 Flexera

This publication contains proprietary and confidential information and creative works owned by Flexera and its licensors, if any. Any use, copying, publication, distribution, display, modification, or transmission of such publication in whole or in part in any form or by any means without the prior express written permission of Flexera is strictly prohibited. Except where expressly provided by Flexera in writing, possession of this publication shall not be construed to confer any license or rights under any Flexera intellectual property rights, whether by estoppel, implication, or otherwise.

All copies of the technology and related information, if allowed by Flexera, must display this notice of copyright and ownership in full.

## Intellectual Property

For a list of trademarks and patents that are owned by Flexera, see <https://www.flexera.com/producer/company/about/intellectual-property/>. All other brand and product names mentioned in Flexera products, product documentation, and marketing materials are the trademarks and registered trademarks of their respective owners.

## Restricted Rights Legend

The Software is commercial computer software. If the user or licensee of the Software is an agency, department, or other entity of the United States Government, the use, duplication, reproduction, release, modification, disclosure, or transfer of the Software, or any related documentation of any kind, including technical data and manuals, is restricted by a license agreement or by the terms of this Agreement in accordance with Federal Acquisition Regulation 12.212 for civilian purposes and Defense Federal Acquisition Regulation Supplement 227.7202 for military purposes. The Software was developed fully at private expense. All other use is prohibited.

# Contents

<b>AdminStudio 2019 Evaluation Guide .....</b>	<b>5</b>
<b>Getting Started .....</b>	<b>6</b>
About Evaluating AdminStudio .....	6
Purpose of Evaluation Guide .....	7
Organization of Evaluation Guide .....	9
Evaluation Guide Data Files .....	11
<b>New Features .....</b>	<b>12</b>
Windows 10 Continuous Compatibility .....	12
Test Selection Wizard .....	12
Analyze Tab .....	13
Reports Tab .....	14
MSIX - Automated Batch Conversion .....	19
Digital Signing of MSIX Package .....	20
Testing MSIX Package in Remote Machine .....	21
New Powershell Cmdlets .....	21
Consolidation of Functionality in Application Manager .....	22
Legacy Add-On Packs Now Included with Professional and Enterprise Editions .....	23
InstallShield 2019 .....	23
<b>Setting Up AdminStudio Infrastructure .....</b>	<b>24</b>
Creating an Application Catalog .....	24
Configuring a Virtual Machine .....	25
Setting E-Mail Notification Settings .....	28
Entering Server/Database Connection Settings .....	29
<b>Migrating to Windows Installer .....</b>	<b>30</b>
Repackaging a Sample Package .....	31
Importing Packages into the Application Catalog .....	33
Testing a Repackaged Application and Resolving Issues .....	35
Distributing a Repackaged Application .....	38
<b>Migrating to Application Virtualization .....</b>	<b>39</b>

Identifying Packages to Virtualize ..... 40

Converting to Virtual Formats ..... 42

Testing and Distributing Converted Packages ..... 44

**Testing for Application Compatibility ..... 45**

    Importing Packages, Web Applications, and Mobile Apps..... 46

    Selecting Tests to Run and Setting Default Fix Option ..... 47

    Performing Testing and Viewing Results ..... 48

# AdminStudio 2019 Evaluation Guide

AdminStudio makes short work of application deployment chores such as updates, new releases, new applications, and Windows 10 migrations. More than a packaging tool, AdminStudio arms your IT team with a complete application readiness solution, enabling you to identify and mitigate issues before pulling the deployment trigger. No more surprises.

With AdminStudio, you can:

- Improve service quality and streamline service delivery
- Decrease risk and embrace new technologies faster
- Eliminate mobile application security and compatibility concerns
- Reliably prepare and deploy application virtualization formats
- Integrate seamlessly with leading software deployment systems
- Simplify and unify application management with standardized processes
- Boost efficiency with a central application repository
- Identify application packaging issues in minutes instead of days

You can use this Evaluation Guide to quickly learn how to use AdminStudio to prepare Windows Installer, virtual applications, web applications, macOS desktop applications, and mobile applications for deployment. This Evaluation Guide is organized into the following sections:

**Table 1 • AdminStudio 2019 Evaluation Guide**

Section	Description
<a href="#">Getting Started</a>	Explains what is included in this Evaluation Guide and how to get started.
<a href="#">New Features</a>	Provides an overview of the new features in AdminStudio 2019.

**Table 1** • AdminStudio 2019 Evaluation Guide

Section	Description
<b>Setting Up AdminStudio Infrastructure</b>	Explains how to perform the one-time set-up tasks that you need to complete prior to using AdminStudio including creating an Application Catalog, configuring a virtual machine, configuring e-mail settings, and specifying server connection settings.
<b>Migrating to Windows Installer</b>	Explains how to convert a sample setup to a Windows Installer package, import it into the Application Catalog, test it for operating system compatibility, best practices, and conflicts, and then prepare it for distribution.
<b>Migrating to Application Virtualization</b>	Explains how to use the Automated Application Converter to convert Windows Installer packages to virtual packages, and then test and distribute the virtual packages.
<b>Testing for Application Compatibility</b>	Explains how to use Application Manager to test packages for compatibility with the latest versions of Microsoft Windows, Windows Server, macOS, Apple iOS, Google Android, and Windows Phone operating systems, as well as to test web applications for compatibility with Internet Explorer 11 and Microsoft Edge.

## Getting Started

This section explains what is included in this Evaluation Guide and how to get started:

- [About Evaluating AdminStudio](#)
- [Purpose of Evaluation Guide](#)
- [Organization of Evaluation Guide](#)
- [Evaluation Guide Data Files](#)

## About Evaluating AdminStudio

You can choose to evaluate AdminStudio for 21 days. By clicking **Continue to Evaluate AdminStudio** dialog box that opens when you launch AdminStudio, you can begin evaluating the AdminStudio Enterprise Edition client tools.

Information about evaluating the AdminStudio client tools includes the following topics:

- [AdminStudio Client Tools Evaluation Restrictions](#)
- [Evaluating AdminStudio's Microsoft App-V Support](#)
- [Evaluating the Automated Application Converter "Multiple Application" Option](#)

## AdminStudio Client Tools Evaluation Restrictions

When you run AdminStudio in trial/evaluation mode, all of its features are fully available, with the following restrictions:

- **Can create only one Application Catalog**—You are permitted to create only one Application Catalog, and it must be named AdminStudio Evaluation Catalog.
- **Ten package import limit**—Only 10 total packages (of one or more deployment types) can be imported into the Application Catalog.
- **Package deletion not permitted**—After you import a package into the Application Catalog, you are not permitted to delete it.
- **AdminStudio Platform API support is disabled**—All platform support is disabled.

## Evaluating AdminStudio's Microsoft App-V Support

While evaluating the AdminStudio Enterprise Edition client tools, you will be able to convert a Windows Installer package to an App-V application using the Automated Application Converter, Conversion Wizard, Repackager, and the InstallShield App-V Assistant. However, an App-V application built using an evaluation version of AdminStudio will display the following message every time it is launched:

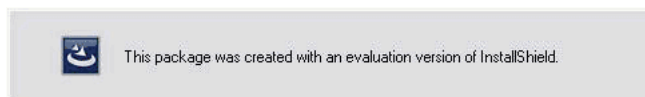

**Figure 1:** Evaluation Version Message

After activating AdminStudio, you will be able to remove this message by rebuilding the App-V application.

## Evaluating the Automated Application Converter “Multiple Application” Option

The Multiple Application option of Automated Application Converter is only available when you purchase AdminStudio Enterprise Edition.



**Note** • With AdminStudio Standard or Professional Editions, you will only be able to convert one package at a time, using one virtual machine.

When using an evaluation version of AdminStudio, you will be able to use Automated Application Converter to convert a directory full of Windows Installer packages into individual virtual packages, but the conversion will be limited to three packages per run, using only one virtual machine. Therefore, only the first three packages that Automated Application Converter encounters will be converted to virtual applications.

# Purpose of Evaluation Guide

The purpose of this Evaluation Guide is to help system administrators and other reviewers learn how to quickly get started using AdminStudio to prepare Windows Installer and virtual applications for deployment. By performing the exercises in this Evaluation Guide using the provided data files, you will learn how to:

- Create an Application Catalog
- Repackage a sample package





- Import packages into the Application Catalog
- Test Windows Installer packages, App-V packages, and web applications
- Configure a virtual machine for use in automated repackaging
- Convert Windows Installer packages to virtual applications
- Distribute Windows Installer and App-V packages
- Perform operating system compatibility and browser compatibility testing



# Organization of Evaluation Guide

This Evaluation Guide provides exercises that guide you through performing the following key procedures:

**Table 2 •** Evaluation Exercises

Procedure		Procedure
	<b>Setting Up AdminStudio Infrastructure</b>	<p>In these set of exercises, you will perform the one-time setup tasks that are necessary to get started using AdminStudio:</p> <ul style="list-style-type: none"><li>• <a href="#">Creating an Application Catalog</a></li><li>• <a href="#">Configuring a Virtual Machine</a></li><li>• <a href="#">Setting E-Mail Notification Settings</a></li><li>• <a href="#">Entering Server/Database Connection Settings</a></li></ul>
	<b>Migrating to Windows Installer</b>	<p>In this set of exercises, you will migrate a sample setup (such as an .exe file) to a deployable Windows Installer package (.msi):</p> <ul style="list-style-type: none"><li>• <a href="#">Repackaging a Sample Package</a></li><li>• <a href="#">Importing Packages into the Application Catalog</a></li><li>• <a href="#">Testing a Repackaged Application and Resolving Issues</a></li><li>• <a href="#">Distributing a Repackaged Application</a></li></ul>
	<b>Migrating to Application Virtualization</b>	<p>In this set of exercises, you will migrate a set of applications into virtual applications that are ready for deployment:</p> <ul style="list-style-type: none"><li>• <a href="#">Identifying Packages to Virtualize</a></li><li>• <a href="#">Converting to Virtual Formats</a></li><li>• <a href="#">Testing and Distributing Converted Packages</a></li></ul>
	<b>Testing for Application Compatibility</b>	<p>In this set of exercises, you will test Windows Installer packages for application readiness on the latest versions of Microsoft Windows and Windows Server. You will also test web applications for compatibility with Internet Explorer 11 and Microsoft Edge.</p> <ul style="list-style-type: none"><li>• <a href="#">Importing Packages, Web Applications, and Mobile Apps</a></li><li>• <a href="#">Selecting Tests to Run and Setting Default Fix Option</a></li><li>• <a href="#">Performing Testing and Viewing Results</a></li></ul>

These four main procedures are also featured on AdminStudio's Start Page.

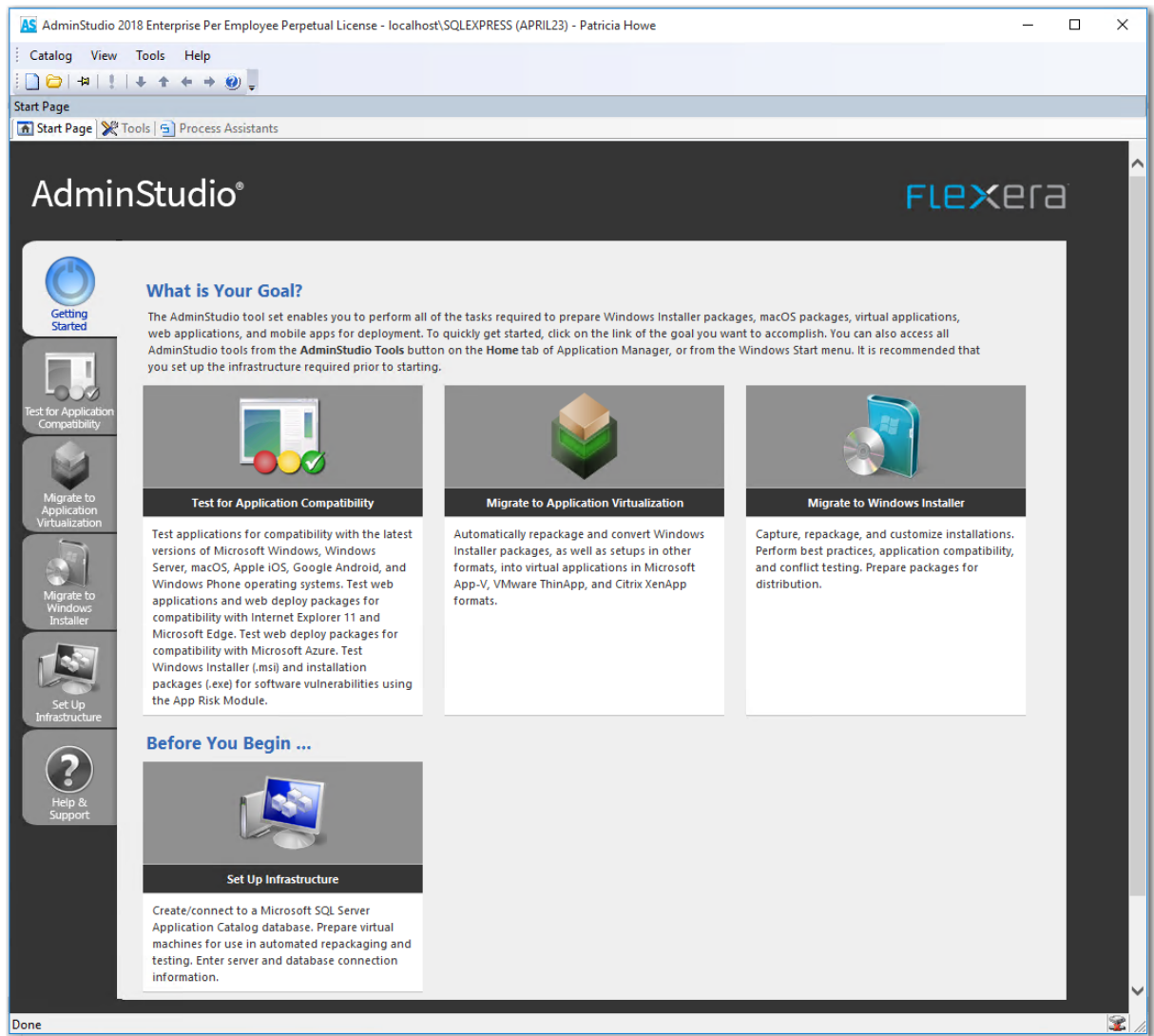
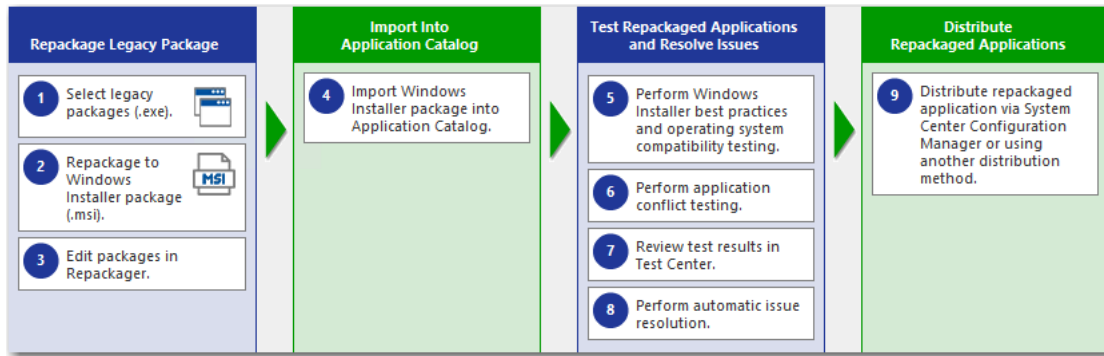

Figure 2: AdminStudio Start Page

Each subtab of the Start Page includes a flowchart that lists the steps in each procedure. For example, the following flowchart is displayed on the **Migrate to Windows Installer** tab:



**Figure 3:** Migrate to Windows Installer Tab of AdminStudio Start Page

## Evaluation Guide Data Files

To perform the exercises in the AdminStudio Evaluation Guide, you will be using the sample data that is provided in the AS2019EvalGuideDataFiles.zip file. These data files are organized into the following directories:

- SampleApplicationSetup
- SampleApplicationSource
- SampleApplicationTarget
- SampleKit

**Figure 4:** Directory Structure of AdminStudio Evaluation Guide Data Files

These data files demonstrate the recommended organizational structure that you should use when you want to import a directory of packages into the Application Catalog:

- **One root directory**—Organize the packages you want to import in one root directory (AS2019EvalGuideDataFiles in this example).
- **Each application in a subdirectory**—Each application should be stored in its own first level subdirectory (such as SampleKit or SampleApplicationTarget).
- **Each deployment type in a sub-subdirectory**—Each deployment type should be stored in its own sub-subdirectory (AppV, MSI, etc.) of the application directory.

Unzip this data file and place its contents in a location accessible to your installation of AdminStudio, such as:

C:\AS2019EvalGuideDataFiles

## New Features

This section lists the new features that are included in AdminStudio 2019:

- [Windows 10 Continuous Compatibility](#)
- [MSIX - Automated Batch ConversionNew Powershell Cmdlets](#)
- [New Powershell Cmdlets](#)

## Windows 10 Continuous Compatibility

In AdminStudio 2019, application's compatibility against each specific version of Windows 10 can be tested.

- [Test Selection Wizard](#)
- [Analyze Tab](#)
- [Reports Tab](#)

## Test Selection Wizard

In AdminStudio 2019, you can select one or more versions of Windows 10 in the Test selection wizard to test the operating system compatibility.

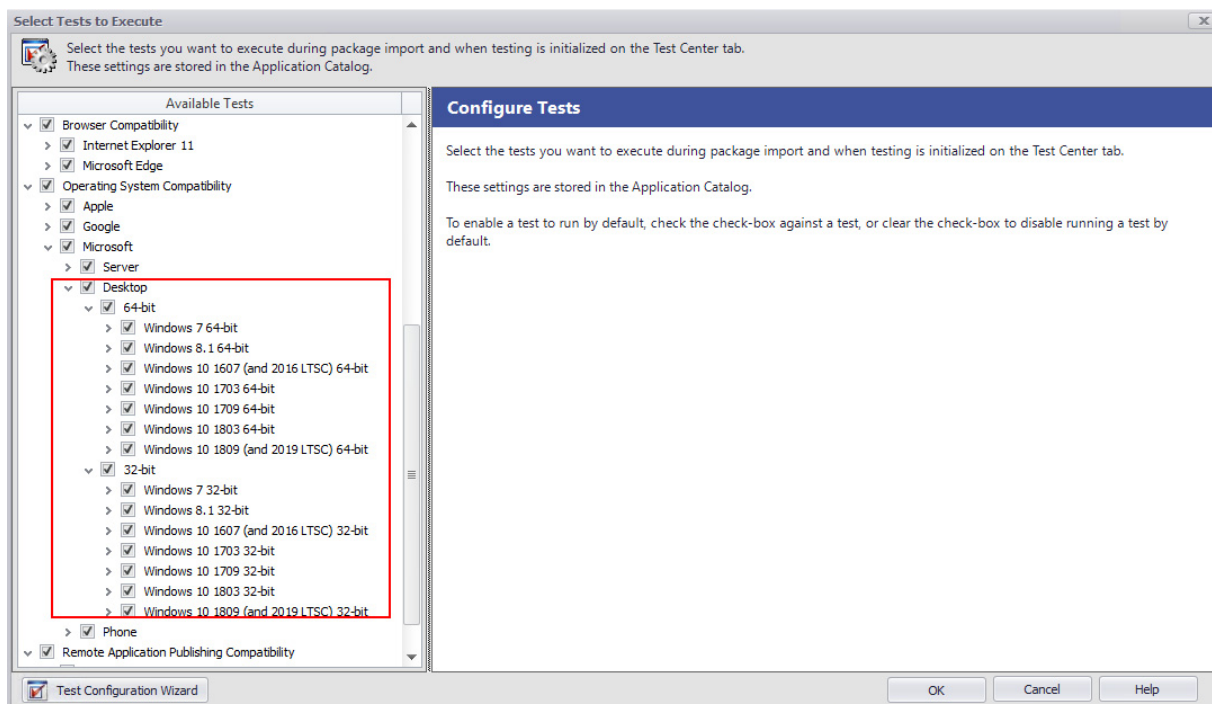

## Analyze Tab

In AdminStudio 2019, you can view the operating system compatibility details for different versions of Windows 10 in the following places:

### Chart View

In AdminStudio 2019, you can select different versions of Windows 10 in the operating system compatibility chart view.

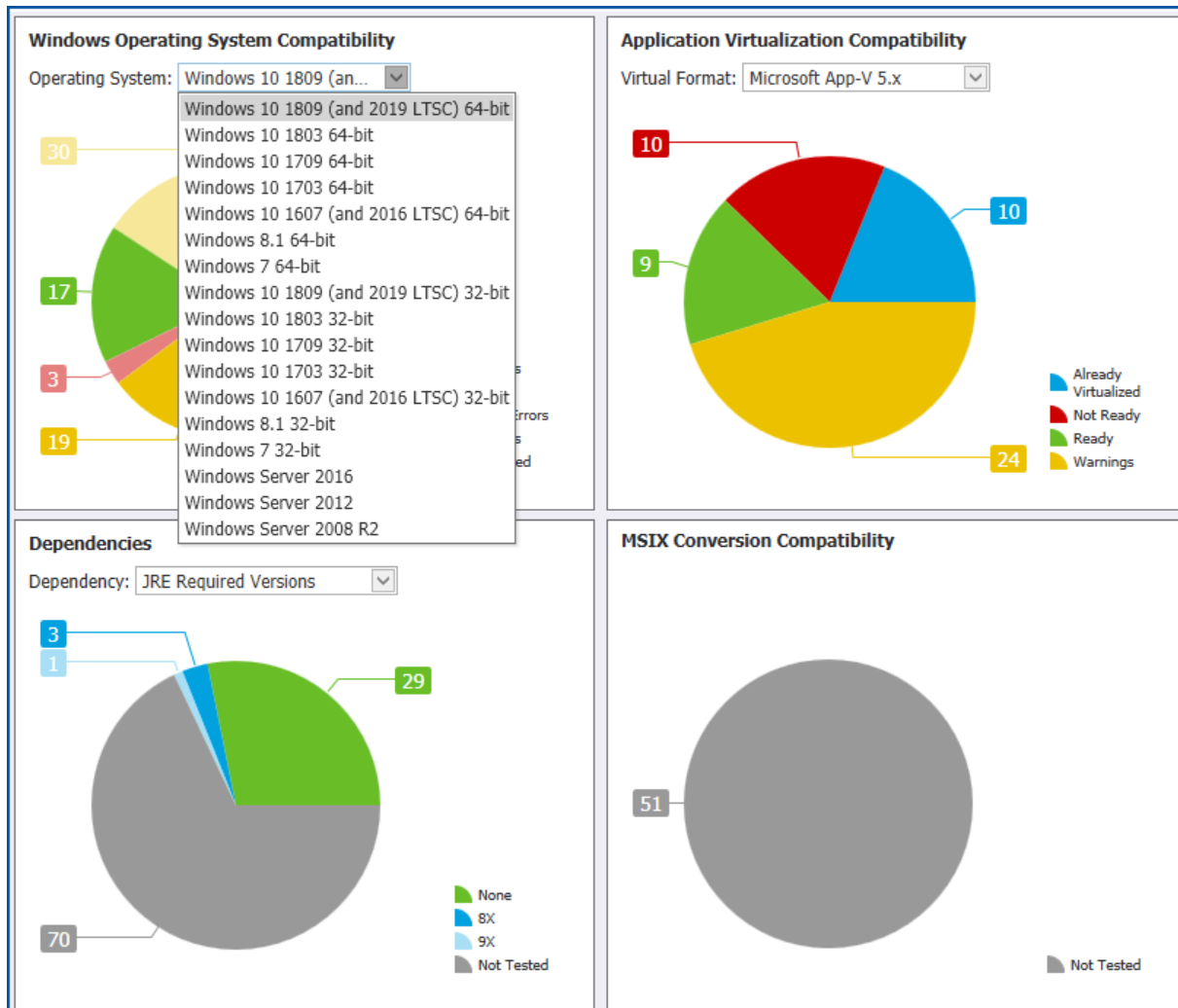

### Summary View

In AdminStudio 2019, you can view the package summary for different versions of Windows 10 in the operating system compatibility tab.

Application Catalog

Home

Analyze

Reports

Support

Execute Tests

Launch Wizard

Conflict Wizard

Launch Web Test

Resolve Issues

Stop

Select Tests to Execute

Help Contents

Support

Products

Applications

Sales

2XVDS

ActivIdentity SecureLogin x64

ActivIdentity SecureLogin x64 (v6.2)

Adobe FrameMaker

Adobe Photoshop

Adobe Reader 7.0

Advanced Installer 9.3

AimKeys

Attachmate Reflection NFS Client

AVG Anti-Virus

AVG Anti-Virus (v1.0)

DB2 RunTime 8.0

FBackup

Google Earth

idealC-2016.3.4

Image\_141\_ENG\_2.0.0

iTunes

JetAudio

josm-setup

OpenVPN Connect

Salesforce for Outlook

Sentinel Protection Installer 7.6.1

Snagit 9.0.0.351

SoapUI 5.3.0

UltraEdit

Violet UML Editor

win

AVG Anti-Virus

Analyze Deployment Type View

Supportability Risks

Summary

Test Category	Overall Assessment
Operating System Compatibility	✗
Windows 10(1809) 32-bit	✗
Windows 10(1803) 32-bit	✗
Windows 10(1709) 32-bit	⚠
Windows 10(1703) 32-bit	⚠
Windows 10(1607) 32-bit	⚠
Windows 8.1 32-bit	⚠
Windows 7 32-bit	✓
Windows 10(1809) 64-bit	✗
Windows 10(1803) 64-bit	✗
Windows 10(1709) 64-bit	✗
Windows 10(1703) 64-bit	✗
Windows 10(1607) 64-bit	✗
Windows 8.1 64-bit	⚠
Windows 7 64-bit	✓
Windows Server 2016	✗
Windows Server 2012	✗
Windows Server 2008 R2	✓

## Reports Tab

In AdminStudio 2019, you can see the operating system compatibility for different versions of Windows 10 in the following reports:

### Application Readiness Dashboard Report

In AdminStudio 2019, you can see the operating system compatibility for different versions of Windows 10 in Application Readiness Dashboard report.

## Application Readiness Dashboard

Catalog Name: April-2-2019  
Applications: 6  
Groups: 1

This report shows the deployment type breakdown of the applications in your Application Catalog as well as results of operating system and virtualization compatibility testing for desktop applications. It also shows the results of Windows Installer and App-V best practice testing.

*Note: To open more detailed reports, click on categories in the charts below.*

Desktop Application Deployment Type Breakdown

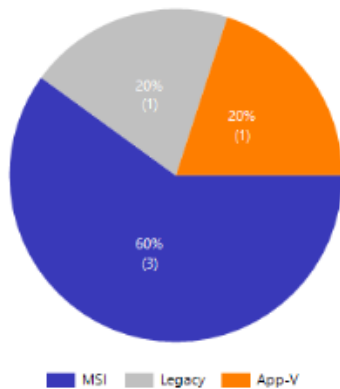

Mobile Application Deployment Type Breakdown

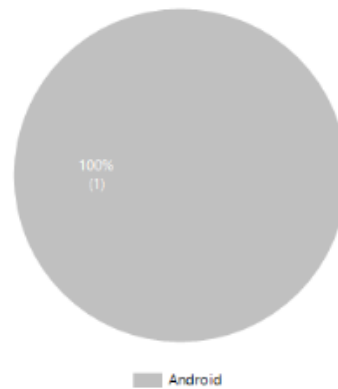

Windows 10 1809 (and 2019 LTSC) 64-bit Compatibility

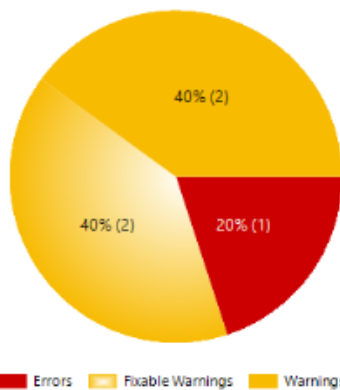

Desktop App Virtualization Compatibility

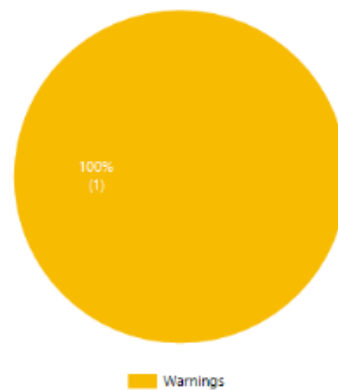

## Operating System Compatibility Group Dashboard Report

In AdminStudio 2019, you can see the overall status of operating system application compatibility testing for group applications containing 5 packages in **Operating System Compatibility Group Dashboard Report**.

# AdminStudio®

## Operating System Application Compatibility

This report shows the overall status of operating system application compatibility testing for group 'Applications' containing 5 packages. Each segment shows the number of packages in its status category.

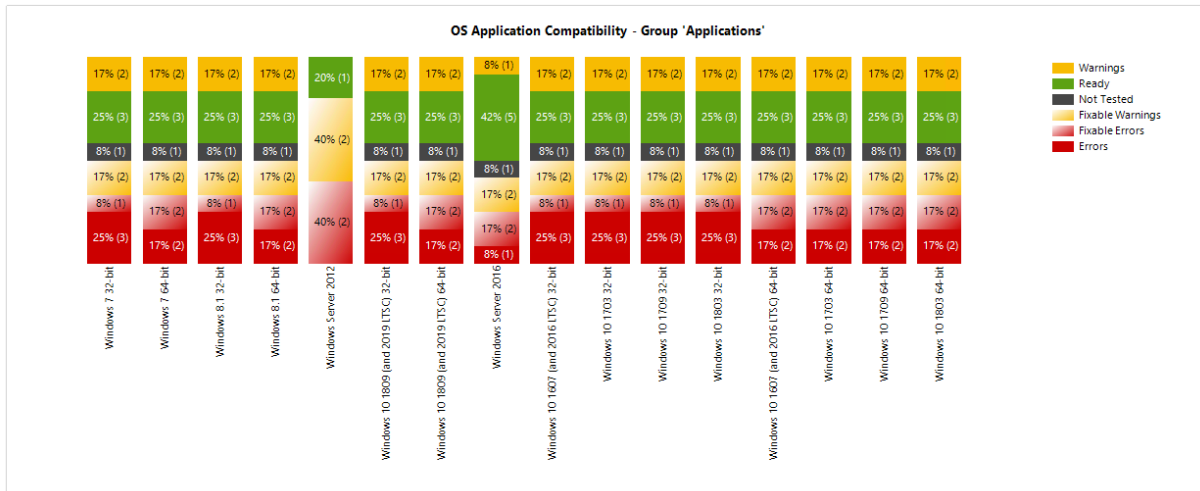

### Detailed Compatibility Results

In AdminStudio 2019, you can click on the **OS Application Compatibility - Group Application** chart to drill down to the detailed compatibility results.

# AdminStudio®



## Windows 10 1607 (and 2016 LTSC) 64-bit Compatibility Results - Fixable Warnings Group 'Applications'

This report lists the packages for which automatically fixable warnings were found. It shows the warning count including how many of them are automatically fixable.

Package Name	Product Version	Warnings	Fixable Warnings	Fixed Errors	Fixed Warnings
Orca	3.1.3790.0000	16	3	0	0
Network Provider Order setting to standard 1.0 MUL 1.0.0	1.0	4	3	0	0

### Overall Package Testing Results Report

In AdminStudio 2019, you can see the overall test results for Windows installer packages for different versions of Windows 10 in **Overall Package Testing Results Report**.



#### Overall Test Results for Windows Installer Packages

In this report, an icon indicates the test status of each Windows Installer package in the Application Catalog for all Test Center test categories, including OS compatibility, application virtualization compatibility, Windows Installer best practices, and conflict testing. Click on a row to see historical information for a package.

Package Name	Windows 10 1809 (and 2019 LTSC) 64-bit	Windows 10 1809 (and 2019 LTSC) 32-bit	Windows 10 1803 64-bit	Windows 10 1803 32-bit	Windows 10 1709 64-bit	Windows 10 1709 32-bit	Windows 10 1703 64-bit	Windows 10 1703 32-bit	Windows 10 1607 (and 2016 LTSC) 64-bit	Windows 10 1607 (and 2016 LTSC) 32-bit	Windows 8.1 64-bit	Windows 8.1 32-bit	Windows 7 64-bit	Windows 7 32-bit	Windows 2012	Windows 2016	Microsoft App-V 4	Microsoft App-V 5	VMware ThinApp	VMware ThinApp 5	Citrix XenApp	Server App-V	Remote Desktop
7-Zip 9.20 (x64 edition)	⚠️	❌	⚠️	❌	⚠️	❌	⚠️	❌	⚠️	❌	⚠️	❌	⚠️	❌	⚠️	⚠️	⚠️	⚠️	⚠️	⚠️	⚠️	⚠️	⚠️
BlackBerry	❌	⚠️	❌	⚠️	❌	⚠️	❌	⚠️	❌	⚠️	❌	⚠️	❌	⚠️	⚠️	⚠️	⚠️	⚠️	⚠️	⚠️	⚠️	⚠️	⚠️
ActivePerl Build 618	⚠️	⚠️	⚠️	⚠️	⚠️	⚠️	⚠️	⚠️	⚠️	⚠️	⚠️	⚠️	⚠️	⚠️	⚠️	⚠️	⚠️	⚠️	⚠️	⚠️	⚠️	⚠️	⚠️

## Windows Desktop OS Compatibility Dashboard Report

In AdminStudio 2019, you can see the compatibility issues in pie chart format for different versions of Windows 10 in **Windows Desktop OS Compatibility Dashboard Report**.

AdminStudio®

### Operating System Application Compatibility

This report shows the overall status of operating system application compatibility testing for each operating system. Each slice shows the number of packages in a status category. To see a list of the packages in a specific status category, click on that slice.

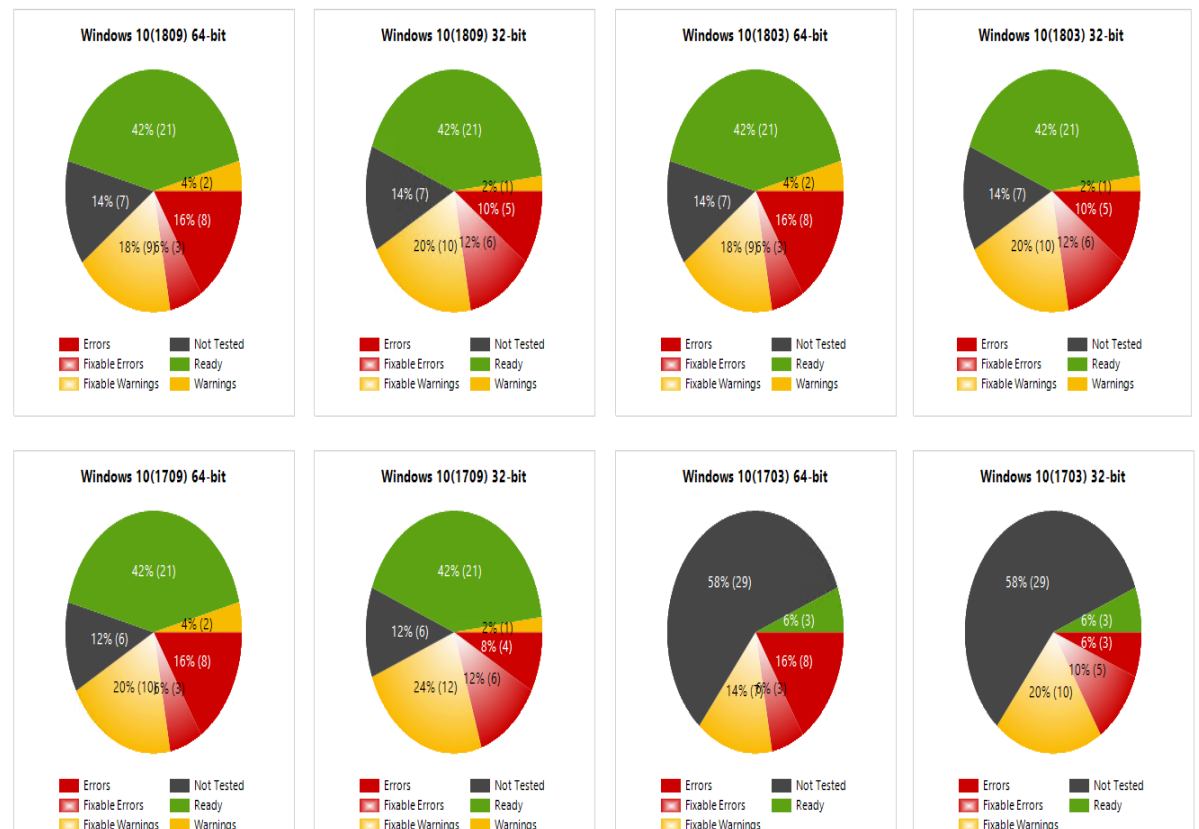

## Test Impact Report

In AdminStudio 2019, you can see the reports of three OS compatibility tests for different versions of Windows 10 in **Operating System Compatibility by Test Impact Report**.

Operating System Compatibility By Test Impact

This report shows the top 3 OS compatibility tests that have detected issues in the most packages. Click on the chart to see more detailed information for a specific operating system.

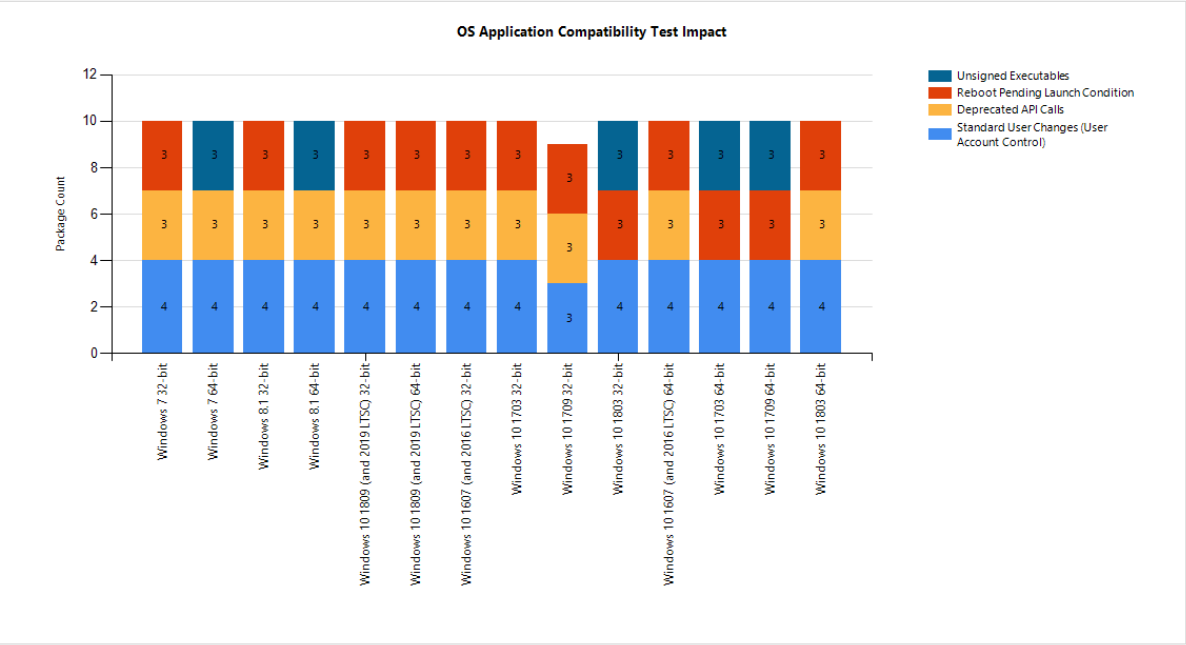

Test Suppression Report

In AdminStudio 2019, you can see the different versions of Windows 10 for three tests that have been suppressed in **Operating System Compatibility by Test Suppression Report**.

Operating System Compatibility Test Suppression Report

This report shows the top 3 tests that have been suppressed for the most packages. Click on the chart to see more detailed information for specific operating systems.

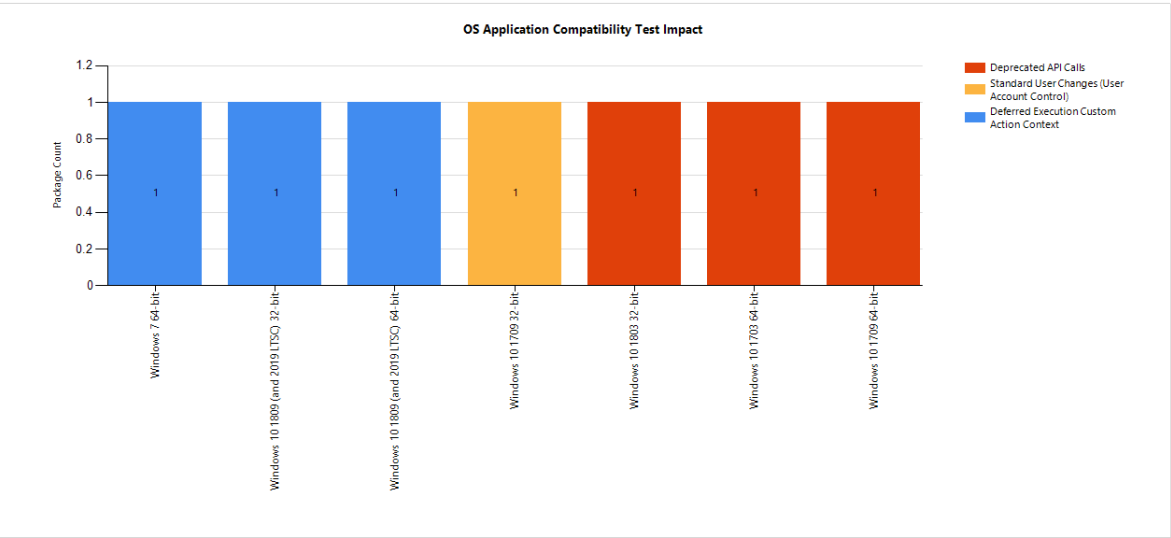

## Snapshot Analysis Report

In AdminStudio 2019, you can see the compatibility testing error and warning for different versions of Windows 10 in **Operating System Compatibility Snapshot Analysis Report**.

### Operating System Application Compatibility Snapshot Analysis

This report shows the total operating system application compatibility testing error and warning status. Click on the chart to view historical snapshots for the selected operating system.

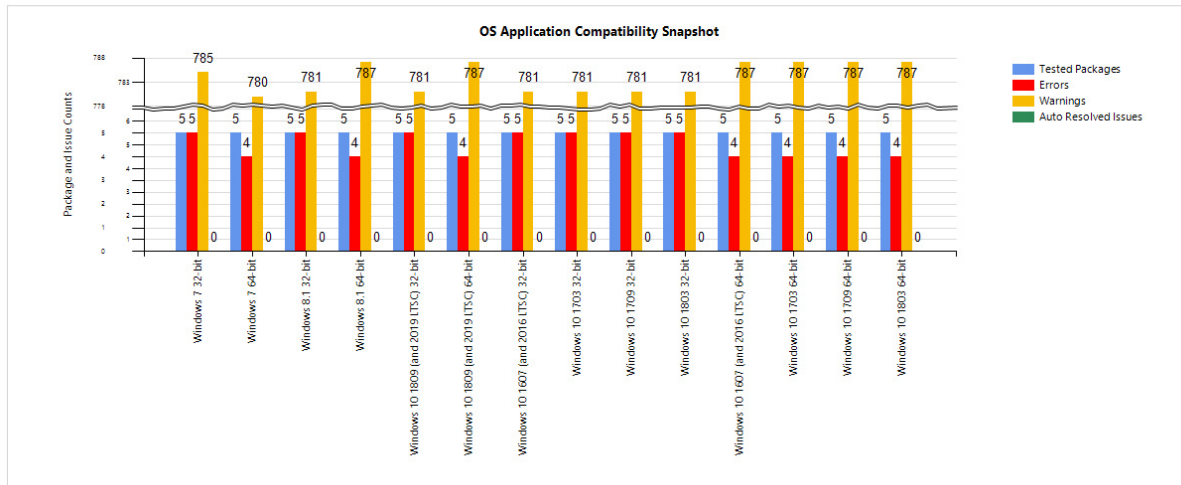

## MSIX - Automated Batch Conversion

In AdminStudio 2019, you can now convert batch of MSI & EXE packages to MSIX using the Automated Application Converter tool.

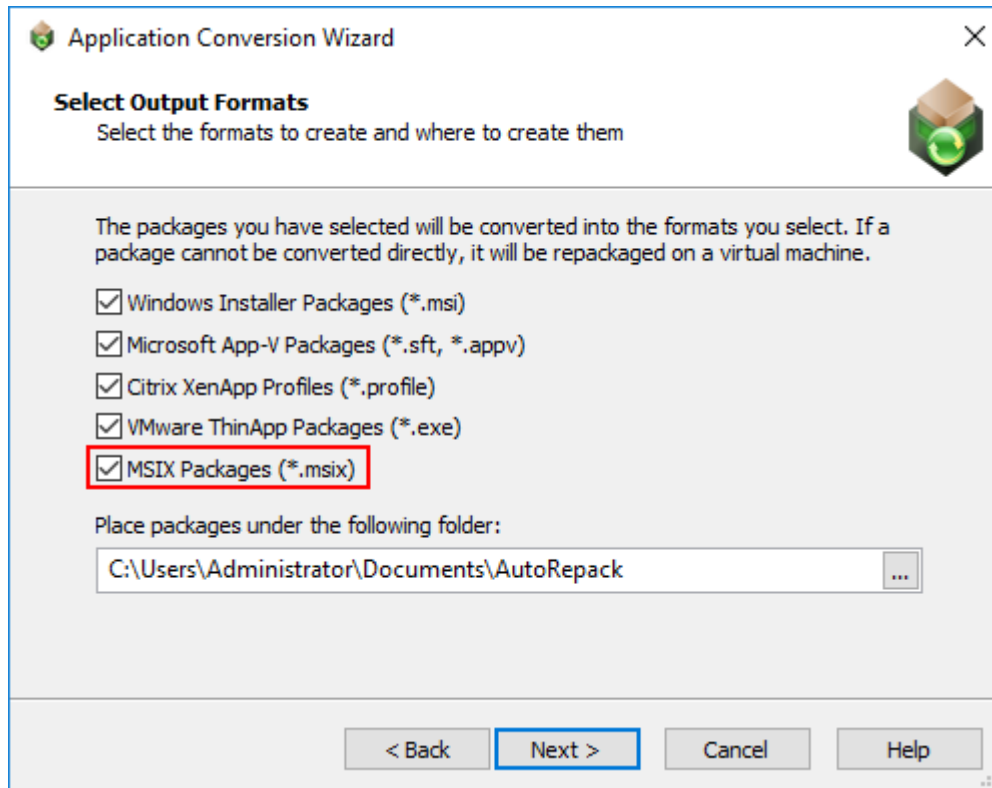

## Digital Signing of MSIX Package

In AdminStudio 2019, you can now digitally sign the MSIX package. To digitally sign the output MSIX package as part of conversion, specify Publisher Name, CERT Path and CERT Password in the Package Properties or **Tools >> Options**.

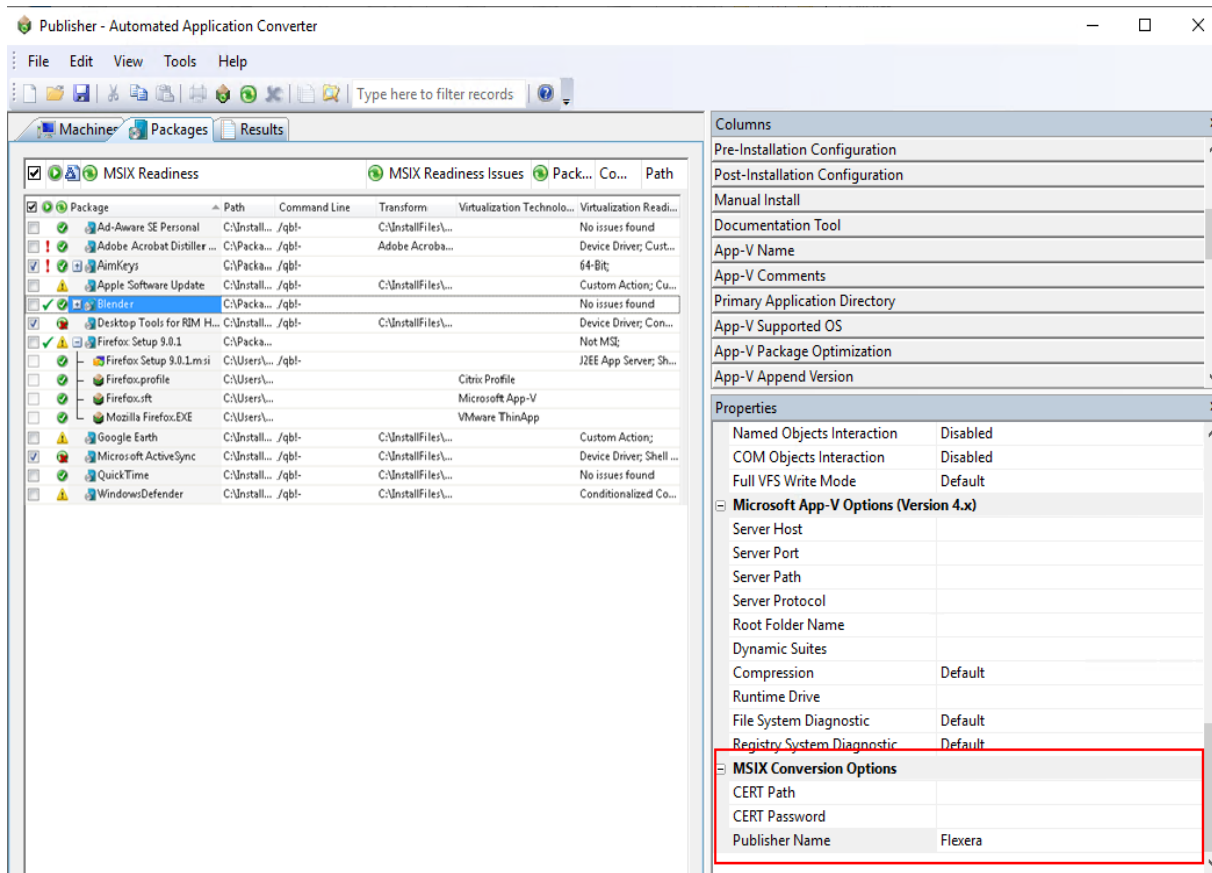

## Testing MSIX Package in Remote Machine

Automated Application Converter tool uses the snap shot given in the **Snapshot Name**. In order to test the MSIX package in a remote machine, make sure the self signed certificate with the specified publisher name provided during conversion is installed in the remote machine.



**Note** • For more information on self signed certificate path with the specified publisher name, see [Digital Signing of MSIX Package](#)

## New Powershell Cmdlets

The following powershell cmdlets are included in the AdminStudio 2019:

- **New-ASCreateSoftwareTag** - Use to create a new Software Tag
- **Set-ASSoftwareTagProperties** - Use to set the Software Tag properties
- **Invoke-ASSignPackage** - Invokes a signing process for the MSIX package

## Consolidation of Functionality in Application Manager

In AdminStudio 2019, the focus has shifted to make Application Manager the central application in the entire AdminStudio toolkit. As demonstrated in the following diagram, all application readiness tasks can be either performed using Application Manager or launched from it.

### AdminStudio® Application Manager

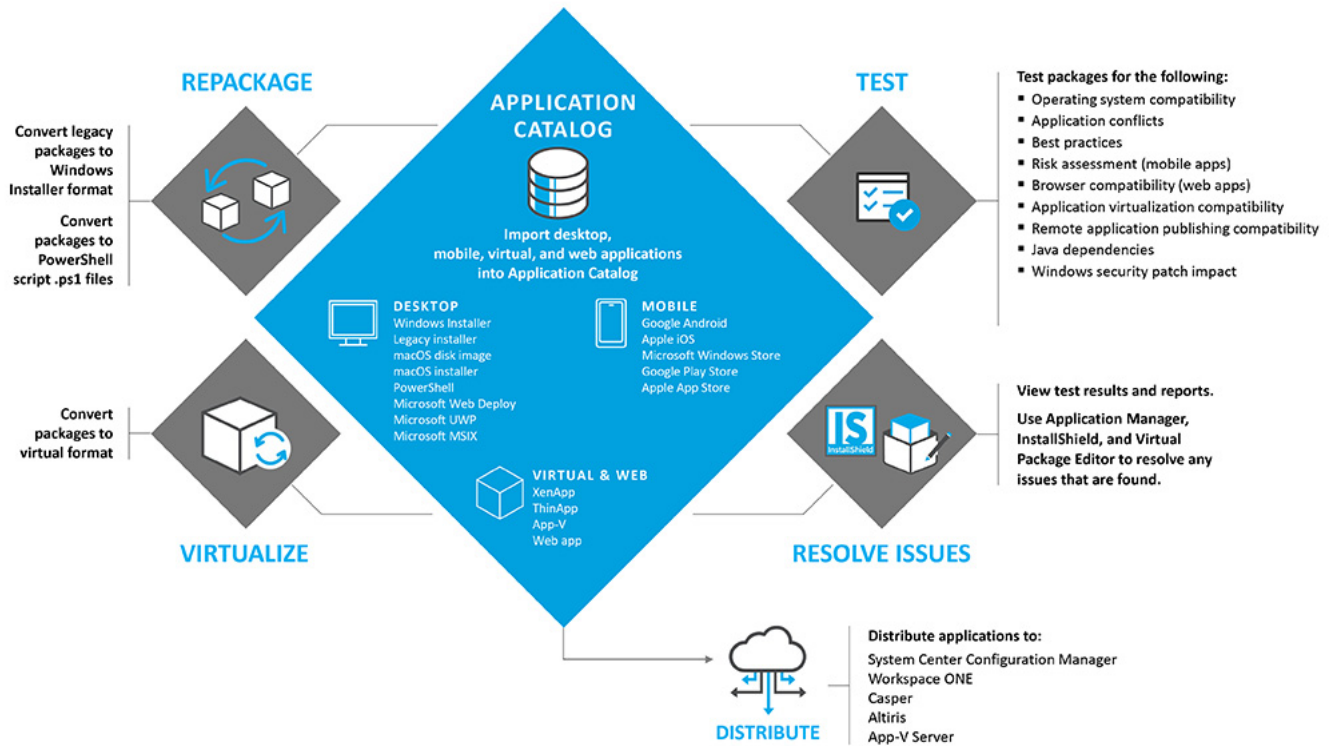
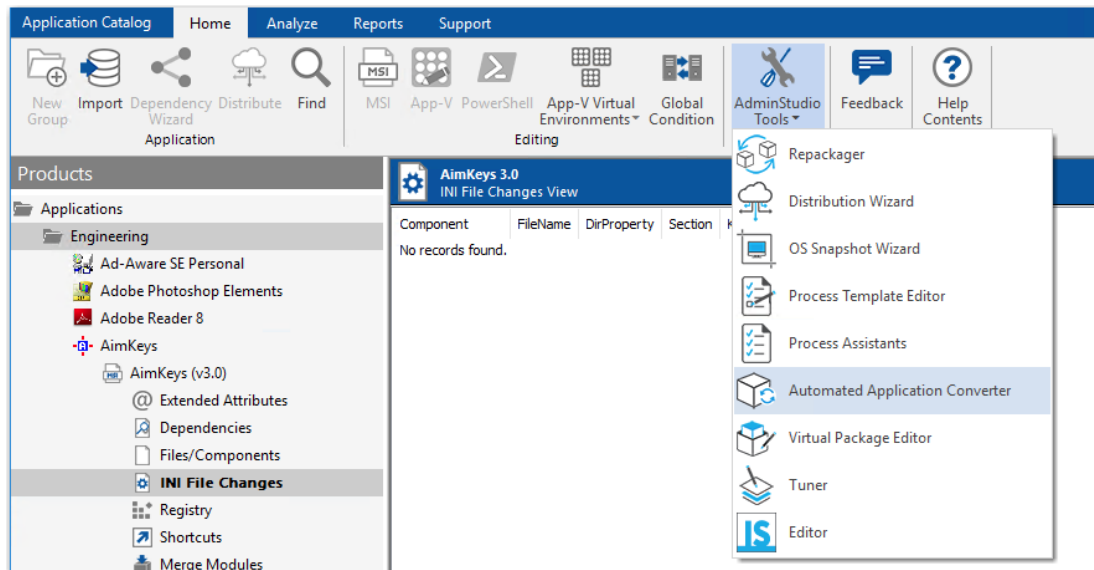

Figure 5: Application Manager Application Readiness Workflow

## Ability to Launch AdminStudio Tools from Application Manager Home Tab

You can now launch other AdminStudio tools from the Application Manager **Home** tab by clicking the **AdminStudio Tools** button and making a selection from the menu.



**Figure 6:** AdminStudio Tools Menu in Application Manager

## Legacy Add-On Packs Now Included with Professional and Enterprise Editions

Starting with AdminStudio 2019, AdminStudio Professional and Enterprise Editions now include all of the features that were previously only available in the Virtualization, Application Compatibility, and Mac and Mobile add-on packs.

Starting with AdminStudio 2019, all virtualization, application compatibility, and Apple / macOS features are now available in Professional and Enterprise Editions at no extra cost. For a detailed breakdown of the features in the various AdminStudio editions, see the [AdminStudio 2019 Release Notes](#).

## InstallShield 2019

AdminStudio 2019 includes InstallShield 2019. For a complete list of new features in InstallShield 2019, see the [InstallShield 2019 Release Notes](#).

# Setting Up AdminStudio Infrastructure

The flowchart on the **Set Up Infrastructure** tab of the AdminStudio Start page lists the steps you need to perform before you can get started using AdminStudio.

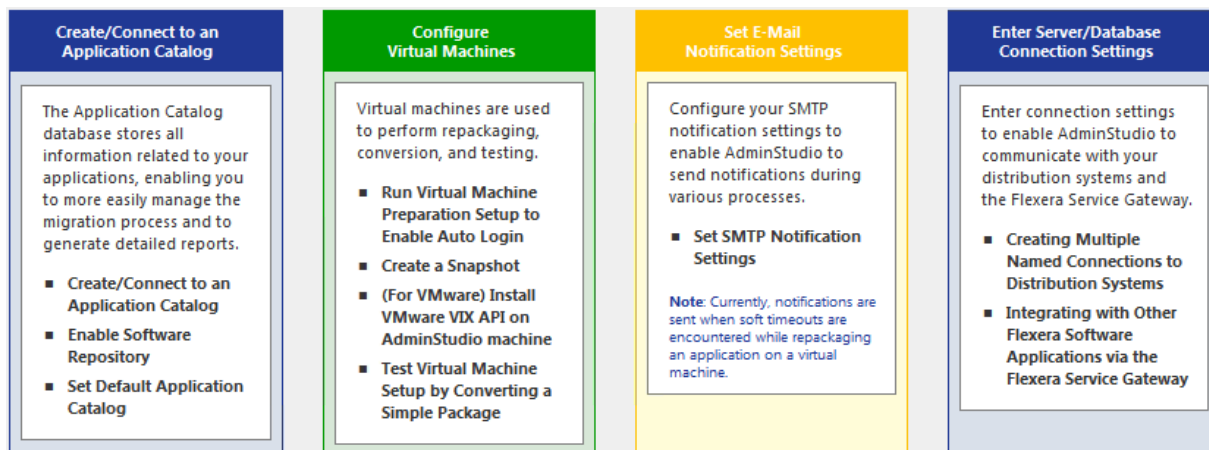

**Figure 7:** Set Up Infrastructure Tab of AdminStudio Start Page

These are specific one-time set-up tasks that you need to perform prior to using AdminStudio. To set up AdminStudio infrastructure, perform the following exercises:

- [Creating an Application Catalog](#)
- [Configuring a Virtual Machine](#)
- [Setting E-Mail Notification Settings](#)
- [Entering Server/Database Connection Settings](#)

## Creating an Application Catalog

With AdminStudio, you manage your applications and their deployment types in an Application Catalog database, which stores all package information, including test results. This enables you to perform enterprise level data checking. You can share your Application Catalog between multiple AdminStudio users.

AdminStudio and many of its tools (such as Application Manager) require you to be connected to an Application Catalog, while others give you the option of working with packages on a local or network directory or from Microsoft System Center Configuration Manager Server.



In this exercise, you will create a new AdminStudio Application Catalog and set it as the default.

**Table 3 • Create/Connect to an Application Catalog**

#	Step	Instructions	Result
1.	<b>Create an Application Catalog</b>	<p>Open AdminStudio and create a new SQL Server Application Catalog database named AdminStudio Evaluation Catalog, as described in <a href="#">Creating New Application Catalogs Using the AdminStudio Interface</a>.</p>  <p><b>Note •</b> On the <b>Select Software Repository Location</b> panel of the <b>Application Catalog Wizard</b>, do NOT select the <b>Enable Software Repository</b> option.</p>	AdminStudio is open and connected to a new Application Catalog named AdminStudio Evaluation Catalog.

## Configuring a Virtual Machine

Virtual machines are used by Automated Application Converter during automated repackaging (performed during conversion to virtual applications) and when testing applications.

You need to prepare each virtual machine that you are going to use with the Automated Application Converter to perform automated repackaging or testing by doing the following:

- **Run Virtual Machine Preparation setup**—On each virtual machine you are going to use with the Automated Application Converter, run the Virtual Machine Preparation setup, an application that will enable automatic login. You need to run this application one time on all of the virtual machines that you are going to use with the Automated Application Converter.
- **Create a snapshot**—After you have run the Virtual Machine Preparation setup on a virtual machine, you need to shut it down and create a snapshot named AutoRepack\_Base. This enables the Automated Application Converter to revert the virtual image to a clean state after each repackaging run.
- **Install VMware VIX API (VMware only)**—In order for the Automated Application Converter to perform automated repackaging, it needs to communicate with the virtualization technology that you are using. If you are using VMware virtualization technology (VMware ESX or ESXi Server or a local VMware Workstation 6.5 or later), you need to have the VMware VIX API installed on the same machine as the Automated Application Converter.

In this exercise, you will configure a virtual machine for use with Automated Application Converter.

Table 4 • Configure Virtual Machines



#	Step	Instructions	Result
1.	<b>Run Virtual Machine Preparation setup to enable auto login</b>	<p>On a Microsoft Hyper-V Server image, VMware ESX/ ESXi Server image, or VMware Workstation (6.5+) image, run the virtual machine preparation setup.</p> <div></div> <div></div> <p> <b>Note</b> • For instructions, see <a href="#">Preparing Your Virtual Machines for Use With the Automated Application Converter</a>.</p>	<p>When you restart the virtual machine image, you are automatically logged in and GuestAgent.exe is launched.</p>
2.	<b>Create a snapshot for repackaging</b>	<p>On the prepared virtual image, create a clean snapshot named AutoRepack_Base.</p> <div></div> <p><b>Note</b> • For instructions, see <a href="#">Taking a Snapshot in Preparing Your Virtual Machines for Use With the Automated Application Converter</a>.</p>	<p>A clean snapshot named AutoRepack_Base exists on the virtual machine.</p>

Table 4 • Configure Virtual Machines

#	Step	Instructions	Result
3.	Install VMware VIX	If you are using a VMware ESX/ESXi Server or VMware Workstation image, you need to install the VMware VIX API on the AdminStudio machine.	The VMware VIX API is installed successfully.

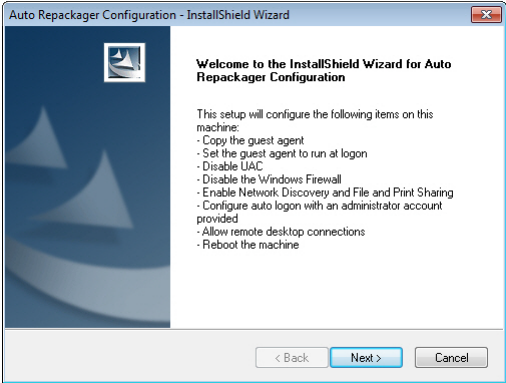
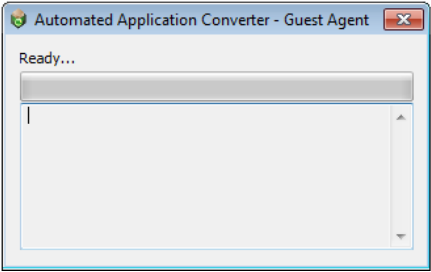

To install the VMware VIX API on the AdminStudio machine, do one of the following:

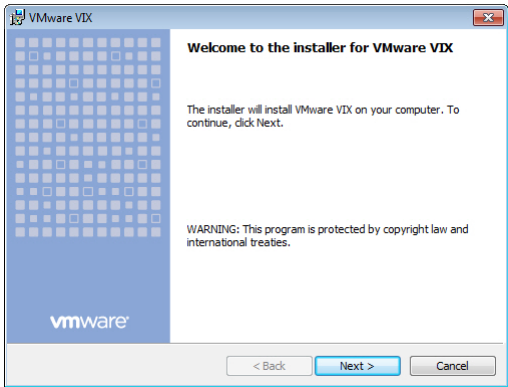
- Install VMware Workstation on the AdminStudio machine.
- Download and install the VMware VIX API on the AdminStudio machine. You can download the VMware VIX API from the following location:

<http://www.vmware.com/support/developer/vix-api>



**Note** • For instructions, see [VMware VIX API Requirement](#).

Table 4 • Configure Virtual Machines

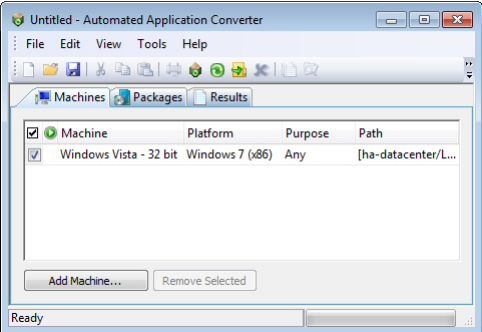
#	Step	Instructions	Result
4.	<b>Add a virtual machine to Automated Application Converter</b>	<p>Open Automated Application Converter by clicking <b>Add Virtual Machines</b> on the <b>Set Up Infrastructure</b> tab of the AdminStudio Start page. The <b>Application Conversion Project Wizard</b> opens.</p> <p>Cancel the wizard. Then open the <b>Machines</b> tab and follow the instructions in <a href="#">Adding Virtual Machines Using the Virtual Machine Import Wizard</a> to add the prepared virtual machine to the <b>Machines</b> tab.</p> <div><p><b>Note</b> • When prompted, save the Automated Application Converter project file to the following directory:</p><p>C:\Users\YOURNAME\Documents\MyProject.aacx</p><p>All of the connection information for the virtual machine that you have set up is stored in the project file, so remember the name and location of your Automated Application Converter project file.</p></div>	<p>A virtual machine is listed on the <b>Machines</b> tab of Automated Application Converter.</p> <div></div>

## Setting E-Mail Notification Settings

To enable AdminStudio to send you e-mail notifications during various processes, you need to configure your SMTP notification settings.

Currently, e-mail notifications are sent when soft time-outs are encountered while using Automated Application Converter to repack an application on a virtual machine.

In this exercise, you will enter the SMTP settings for e-mail notifications. This enables AdminStudio to send notifications when a soft time out is encountered during repackaging on a virtual machine by Automated Application Converter.

Table 5 • Set E-Mail Notification Settings

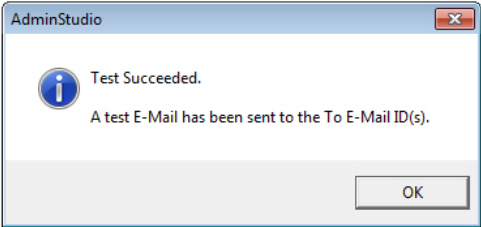
#	Step	Instructions	Result
1.	<b>Set SMTP Notification Settings</b>	<p>On the <b>Notification Settings</b> tab of the AdminStudio <b>Options</b> dialog box, enter your SMTP settings for e-mail notifications.</p> <div><p><b>Note</b> • For instructions, see <a href="#">Setting E-Mail Notification Settings</a>.</p></div>	<p>When you click <b>Test</b> on the <b>Notifications Settings</b> tab, a successful message opens.</p> <div></div>



# Entering Server/Database Connection Settings

In AdminStudio 2019, you can define multiple named connections to System Center Configuration Manager, Citrix XenApp, Symantec Altiris Client Management Suite, Microsoft Server App-V, JAMF Casper Suite, and AirWatch distribution systems. This enables you to both have multiple connections easily available during import and distribution, and to refer to those connection settings by name in Platform API commands.

You need to specify at least one named connection to a distribution system in order for Application Manager to import packages, distribute applications, or report on application deployment status.

To enable AdminStudio to display data from your Microsoft ACT (Application Compatibility Toolkit) database in views and reports, you need to enter connection information for your Microsoft ACT database.

**Table 6 •** Enter Server Connection Settings

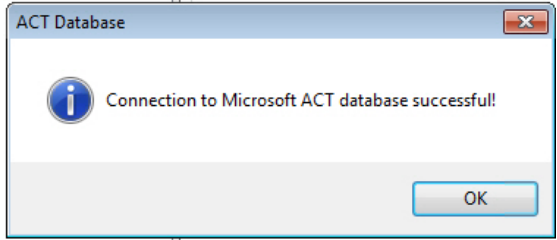
#	Step	Instructions	Result
1.	<b>Enter System Center Configuration Manager connection settings</b>	<p>Open the Application Manager <b>Options</b> dialog box, and on the <b>Distribution System</b> tab, create a named connection to System Center 2012 Configuration Manager.</p>  <p><b>Note •</b> For instructions, see <a href="#">Creating a New Distribution System Connection Setting</a></p>	<p>When you click <b>Test</b> on the <b>Distribution System</b> tab, the following message is displayed:</p> <p>Connection to <i>ServerName</i> Succeeded</p>
2.	<b>Entering Microsoft ACT database connection settings</b>	<p>Open the Application Manager <b>Options</b> dialog box, and on the <b>Microsoft ACT</b> tab, enter Microsoft ACT database connection information.</p>  <p><b>Note •</b> For instructions, see <a href="#">Entering Microsoft ACT Database Connection Settings</a></p>  <p><b>Note •</b> This is an optional step that you can perform if your organization has a Microsoft ACT database and you want to display that data in Application Manager.</p>	<p>When you click <b>Test</b> on the <b>Microsoft ACT</b> tab, a successful message opens:</p> 

# Migrating to Windows Installer

The flowchart on the **Migrate to Windows Installer** tab of the AdminStudio Start page lists the steps you need to perform to migrate a sample setup (such as an .exe file) to a deployable Windows Installer package.

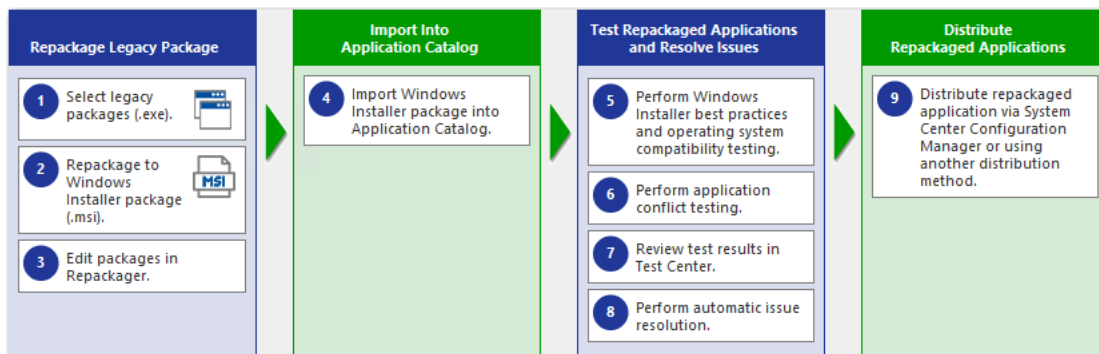

**Figure 8:** Migrate to Windows Installer Tab of AdminStudio Start Page

In this section, you will convert a sample setup named `SampleApplicationSetup.exe` to a Windows Installer Package, import it into the Application Catalog, test it for best practices, operating system compatibility, and application conflicts, and then prepare it for distribution using Distribution Wizard.



**Important** • It is preferable to repackage 32-bit applications on 32-bit operating systems. In this exercise, we will be repackaging a 32-bit application.



To migrate a sample application to a Windows Installer package, perform the following steps:

- [Repackaging a Sample Package](#)
- [Importing Packages into the Application Catalog](#)
- [Testing a Repackaged Application and Resolving Issues](#)

# Repackaging a Sample Package

In this procedure, you will repack a sample setup, perform some minor edits in Repackager, and then build a Windows Installer package.

**Table 7 •** Repackage a Sample Package

#	Step	Instructions	Result
1.	<b>Select and repack a sample package (.exe) to a Windows Installer Package (.msi)</b>	Use Repackaging Wizard ( <b>Installation Monitoring</b> method) to repack the following sample setup:  C:\AS2019EvalGuideDataFiles\SampleApplicationSetup\SampleApplicationSetup.exe	The captured data was converted into a Repackager project file (SampleApplication.irp) and opened in the Repackager interface.
2.		<p> <b>Important</b> • It is recommended that you repack this sample package on a clean machine.</p> <p>Save the captured data in the following directory: C:\Packages</p> <p> <b>Note</b> • For instructions, see <a href="#">Repackaging Using the Installation Monitoring Method</a>.</p>	

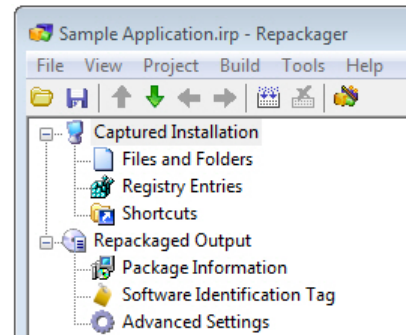

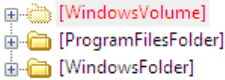

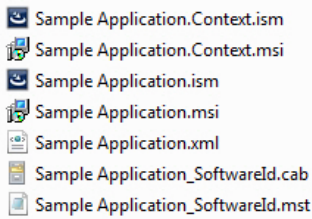

Table 7 • Repackage a Sample Package

#	Step	Instructions	Result
3.	Edit package in Repackager and build Windows Installer package	<p>To exclude files that are not part of the package, open the <b>Files and Folders</b> view, right-click on the <b>[WindowsVolume]</b> folder and select <b>Exclude All</b> from the context menu. Click <b>Save</b>.</p> 	<p>The <b>[WindowsVolume]</b> folder is displayed in red to indicate that it is excluded:</p> 
		<p><b>Note</b> • For instructions, see <a href="#">Excluding All Files in a Directory</a>.</p> <hr/>	
		<p>Open the <b>Repackaged Output</b> view and click <b>Build</b> to build a Windows Installer package.</p> 	<p>The Repackager project file has been converted to a Windows Installer package, located in the following directory:</p> <p>C:\Packages\MSI_Package\ SampleApplication.msi</p>
		<p>Copy all of the files in the C:\Packages\MSI_Package directory (including the SampleApplication.msi file) to the following directory on the machine where AdminStudio is installed:</p> <p>C:\AS2019EvalGuideDataFiles\ SampleApplicationSetup\</p>	<p>New Windows Installer package (and other associated files) are now in the same main directory as the other evaluation data files.</p> 



# Importing Packages into the Application Catalog

In this procedure, you will import Windows Installer packages into the Application Catalog, including the one you created in [Repackaging a Sample Package](#):

**Table 8 • Import Into Application Catalog**

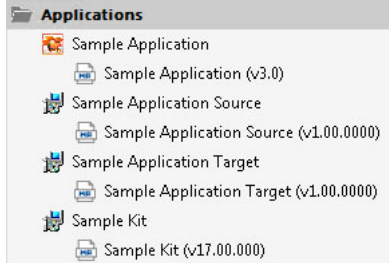
#	Step	Instructions	Result
4.	<b>Import Windows Installer package into Application Catalog</b>	<p>Before beginning import, open the Application Manager <b>Options</b> dialog box and clear the selection of the <b>Automatically Execute Tests After Import</b> option.</p> <p>Next, use the Import Wizard to import all of the packages in the AS2019EvalGuideDataFiles directory.</p> <ul style="list-style-type: none"> <li>On the <b>Source</b> panel, select <b>Folder of multiple applications</b>.</li> <li>On the <b>Package Type Selection</b> panel, select the <b>Microsoft Windows Installer package (.msi)</b> option</li> <li>On the <b>Package Folder Selection</b> panel, select the C:\AS2019EvalGuideDataFiles directory.</li> <li>On the <b>Select Applications</b> panel, leave all of the applications selected.</li> <li>On the <b>Destination Group</b> panel, select the <b>Applications</b> folder in the tree. Do not select the <b>Create subgroups based on source folder structure</b> option.</li> </ul> <p> <b>Note</b> • For instructions on how to import a directory of packages into the Application Catalog, see <a href="#">Importing a Folder of Multiple Packages</a>.</p>	<p>The packages are now listed in the Application Manager tree, each under its own Application node:</p> 

**Table 8 •** Import Into Application Catalog

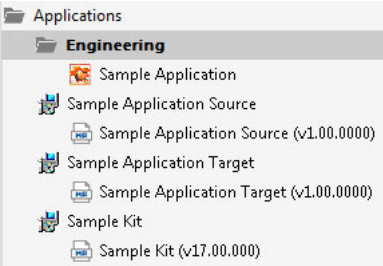
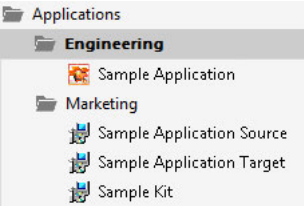
#	Step	Instructions	Result
4.	<b>Import Windows Installer package into Application Catalog</b>  <b>(Continued)</b>	<p>Create a new group in the Application Manager tree named Engineering and move the <b>Sample Application</b> into that new group.</p> <div>  <p><b>Note •</b> For instructions, see <a href="#">Adding Groups and Organizing Applications in Application Manager</a>.</p> </div>	<p>The Application Manager tree should now be organized as follows:</p> <div>  </div>
		<p>Create another new group in the Application Manager tree named Marketing, and move the other three applications into that group.</p>	<p>The Application Manager tree should now be organized as follows:</p> <div>  </div>

# Testing a Repackaged Application and Resolving Issues

In this procedure, you will test the Windows Installer packages you imported into the Application Catalog, and then distribute a package to a network location.

**Table 9 •** Test and Distribute Repackaged Applications

#	Step	Instructions	Results
5.	<b>Perform Windows Installer best practices and OS compatibility testing</b>	To perform Windows Installer best practices and operating system compatibility testing on all of the packages in the Application Catalog, first select the <b>Analyze</b> tab in the Application Manager ribbon. Then, select the <b>Applications</b> group in the Application Manager tree, and click <b>Execute Tests</b> .	



**Note •** For more information, see [Performing Compatibility and Best Practices Testing](#).

When testing is finished, view the test results by selecting a Windows Installer package in the tree to open the **Summary** view on the **Supportability Risks** tab of the **Analyze Deployment Type View**, as shown below:

Test Category	Overall Assessment
<b>Operating System Compatibility</b>	
Windows 10 1607 (and 2016 LTSC) 32-bit	
Windows 10 1607 (and 2016 LTSC) 64-bit	
Windows 10 1703 32-bit	
Windows 10 1703 64-bit	
Windows 10 1709 32-bit	
Windows 10 1709 64-bit	
Windows 10 1803 32-bit	
Windows 10 1803 64-bit	
Windows 10 1809 (and 2019 LTSC) 32-bit	
Windows 10 1809 (and 2019 LTSC) 64-bit	
Windows 7 32-bit	
Windows 7 64-bit	
Windows 8.1 32-bit	
Windows 8.1 64-bit	
Windows Server 2008 R2	
Windows Server 2012	
Windows Server 2016	

On **Analyze** tab views, groups, applications, and packages are assigned a test status in each test group using status icons. For packages, the status icon identifies that package's test status (as described in [About Status Icons](#)). For groups and applications, Application Manager considers all of the packages in that group or application, and displays the status icon for the package that has the status at the highest hierarchical level, as described in the **Hierarchical Level of Status Icons** section of the [About Status Icons](#) help topic.



**Note •** For more information, see [Viewing Summary Test Results](#).

Table 9 • Test and Distribute Repackaged Applications









#	Step	Instructions	Results
6.	<b>Perform application conflict testing</b>	<p>Use the Conflict Wizard to detect conflicts between the following two packages:</p> <ul style="list-style-type: none"><li>● <b>Source:</b> Sample Application Source</li><li>● <b>Target:</b> Sample Application Target</li></ul> 	

**Note** • For instructions, see [Testing for Conflicts Between Packages](#).

7.	<b>Review test results</b>	<p>When application conflict testing is finished, view the test results by selecting the Sample Application Source MSI package in the tree, and then clicking on <b>Windows Installer Conflicts</b> under <b>Application Conflicts</b> on the <b>Supportability Risks</b> tab of the <b>Analyze Deployment Type View</b>. Errors and warnings are listed. Click the plus sign next to a test name to view individual error/warning messages for that package:</p>
----	----------------------------	---



26 Tests Executed 4 Errors 1 Warnings 0 Issues Suppressed 5 Total 1 Auto-Fix Available

Severity	Message	Count
 	0601 - Unsupported 32-bit Windows Help Files: The Windows Installer database is scanned for the presence of 32-bit Windows Help files (.hlp).	Count: 1
	This Windows Installer database contains 20 unsupported Windows Help file(s).	
 	0637 - 32-bit Driver: The Windows Installer database is scanned for the presence of 32-bit drivers.	Count: 4
	This Windows Installer database contains 32-bit driver ((CommonFilesFolder)Research In Motion\USB Drivers\RimUsbNT.inf) (Table: File, Key: rimusbnt.inf).	
	This Windows Installer database contains 32-bit driver ((CommonFilesFolder)Research In Motion\Modem Drivers\RimSerial.inf) (Table: File, Key: rimserial.inf).	
	This Windows Installer database contains 32-bit driver ((WindowsFolder)inf\oem12.inf) (Table: File, Key: oem12.inf1).	
	This Windows Installer database contains 32-bit driver ((WindowsFolder)inf\oem5.inf) (Table: File, Key: oem5.inf).	



Next, click the suppress (ON/OFF) button next to the **Identical Merge Modules** error to suppress that test from test totals and from automatic resolution. The button toggles to the OFF position and the error icon turns to gray.



**Note** • For more information, see the following topics:

- [Viewing Detailed Package Test Results](#)
- [Viewing Application Conflicts Test Results](#)
- [Filtering Test Results by Suppressing Errors/Warnings](#)



**Table 9 •** Test and Distribute Repackaged Applications

#	Step	Instructions	Results
8.	<b>Perform automatic issue resolution</b>	<p>Issues for which automatic fixes are available are identified by the Error With Fix or Warning With Fix icon:</p>  <p>To automatically resolve all issues for which automatic fixes are available, select the <b>Applications</b> group node in the tree and click <b>Resolve Issues</b> on the <b>Analyze</b> tab of the ribbon.</p>  <p><b>Note •</b> For more information, see <a href="#">Performing Automatic Issue Resolution</a>.</p>	<p>Issue resolution begins, progress messages appear in the Output window, and Application Manager performs the following tasks:</p> <ul style="list-style-type: none"> <li>● <b>Reruns tests</b>—Application Manager reruns all of the selected tests to ensure that the issues that it is going to resolve still exist in the current version of the package and its associated transforms.</li> <li>● <b>Creates transform files</b>—To resolve issues, Application Manager generates fix transform files.</li> <li>● <b>Reimports packages</b>—Application Manager then automatically reimports each package and its fix transform files into the Application Catalog.</li> </ul> <p>When issue resolution and reimporting is complete, look at the <b>Analyze Group View</b>, <b>Application View</b>, or <b>Deployment Type View</b> of the package, application, or group that you tested. You will see that the Error With Fix and Warning With Fix icons have been replaced with the status icon with the next highest level (as described in the <b>Hierarchical Level of Status Icons</b> section of the <a href="#">About Status Icons</a> help topic) in that test category.</p>

# Distributing a Repackaged Application

In this procedure, you will distribute a Windows Installer package to a network location.

**Table 10 •** Distribute a Repackaged Application

#	Step	Instructions	Results
9.	<b>Distribute repackaged application</b>	<p>Use the Legacy Distribution Wizard to distribute the <b>Sample Application</b> Windows Installer package to a <b>Network</b> location. You open the Legacy Distribution Wizard by opening the <b>Home</b> tab of the ribbon, selecting the Windows Installer package node and then selecting <b>Distribute Package</b> from the context menu.</p> <p>For instructions on how to distribute a package to a network location, see <a href="#">Distributing Packages to Network Locations</a>.</p>  <p><b>Note •</b> To distribute an <b>application</b> to a System Center 2012 Configuration Manager, Citrix XenApp, Symantec Altiris, JAMF Casper Suite, or AirWatch, select the application node in the tree and then click the <b>Distribute</b> button in the ribbon. You must have already set up a named connection to that distribution system on the <b>Options</b> dialog box.</p>  <p><b>Note •</b> You can publish applications containing App-V 4.x packages and Citrix XenApp profiles to Citrix XenApp server, and can publish applications containing Windows Installer, Symantec Workspace, VMware ThinApp, or legacy installers to Symantec Altiris server.</p> <p>If an application contains a package of an unsupported deployment type, that package will be ignored.</p>	SampleApplication.msi is copied to the specified network location, making it available to your enterprise.

# Migrating to Application Virtualization

The flowchart on the **Migrate to Application Virtualization** tab of the AdminStudio Start page lists the steps you need to perform to migrate your application portfolio into virtual applications that are ready for deployment within the enterprise.

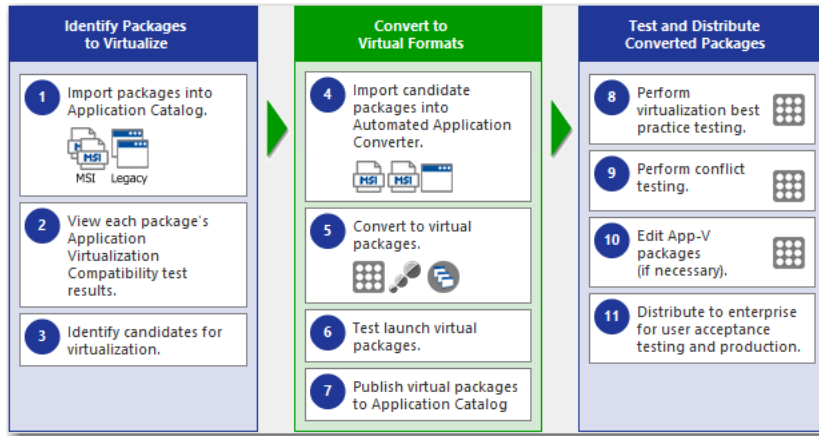

**Figure 9:** Migrate to Application Virtualization Tab of AdminStudio Start Page

In this section, you will use the Automated Application Converter to convert Windows Installer packages to virtual packages, and then test and distribute the virtual packages.

To migrate your application portfolio into virtual applications, perform the following steps:

- [Identifying Packages to Virtualize](#)
- [Converting to Virtual Formats](#)
- [Testing and Distributing Converted Packages](#)

# Identifying Packages to Virtualize

In this procedure, you will import packages into the Application Catalog and identify the packages you want to virtualize.

**Table 11 •** Identify Packages to Virtualize

#	Step	Instructions	Results
1.	<b>Import packages into Application Catalog.</b>	Open Application Manager and locate the packages that you imported in <a href="#">Importing Packages into the Application Catalog</a> .	<p>The four Windows Installer packages are listed in the Application Manager tree:</p> 



Table 11 • Identify Packages to Virtualize

#	Step	Instructions	Results
2.	<b>View package’s Application Virtualization Compatibility test results.</b>	To view application virtualization compatibility test results, open the <b>Analyze</b> tab, and then select a group in the tree to open the <b>Analyze Group View</b> .	The packages’ application virtualization compatibility test results are listed in both chart and list view. The following is the chart view:

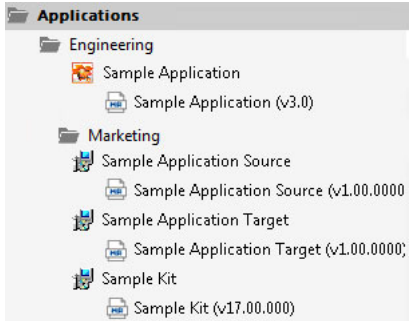
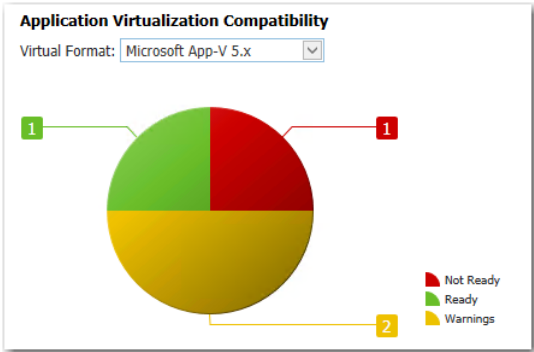

Test results are also shown in the **Application Virtualization Compatibility** column under **Supportability Risks** on the **Analyze Group View**.

The screenshot shows the "Marketing - Analyze Group View" window. It features a search bar at the top and a table titled "Supportability Risks". The table has four columns: "Application or Group", "Operating System Compatibility", "Browser Compatibility", and "Application Virtualization Compatibility". There are three rows of data: "Sample Application Source", "Sample Application Target", and "Sample Kit". Each row shows compatibility status with icons: a yellow triangle for warnings, a red X for not ready, and a green checkmark for ready.

Application or Group	Operating System Compatibility	Browser Compatibility	Application Virtualization Compatibility
Sample Application Source	⚠	—	✓
Sample Application Target	✗	—	✓
Sample Kit	⚠	—	✗

You can switch between chart and list view of clicking the toggle button in the top right corner of the view.

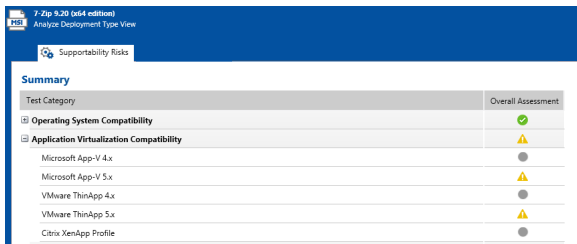
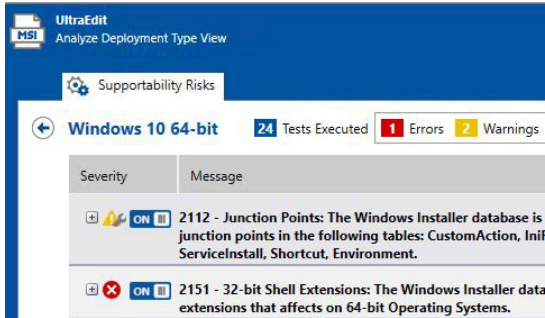

**Table 11 • Identify Packages to Virtualize**

#	Step	Instructions	Results
3.	<b>Identify candidates for virtualization.</b>	<p>You will notice that in the <b>Application Virtualization Compatibility</b> column, two of the packages have a Ready status (Sample Application Source and Sample Application Target), while the other has an Error status (Sample Kit).</p> <p>Therefore, for the package with the error status, select the deployment type icon in the tree to open the Summary view, and then click on the error status icon under <b>Application Virtualization Compatibility</b> next to the unsupported virtualization type.</p>	<p>This <b>Summary</b> view lists the virtualization formats that generated the error:</p>  <p>If you click on the error icon in the <b>Overall Assessment</b> column, you will see the details of the error:</p> 

## Converting to Virtual Formats

In this procedure, you will use Automated Application Converter to convert Windows Installer packages to App-V packages.

**Table 12 • Convert to Virtual Formats**

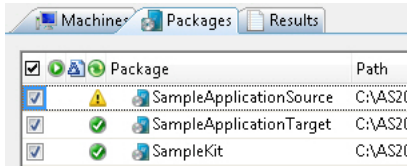
#	Step	Instructions	Results
4.	<b>Import candidate packages into Automated Application Converter.</b>	<p>Open Automated Application Converter, open the existing project you created in <a href="#">Configuring a Virtual Machine</a>, and use the <b>Package Import Wizard</b> to add the packages that you identified in <a href="#">Identifying Packages to Virtualize</a>.</p> <p></p> <p><b>Note •</b> For instructions, see <a href="#">Selecting Packages from an AdminStudio Application Catalog</a>.</p>	<p>Packages are listed on the <b>Packages</b> tab.</p> 



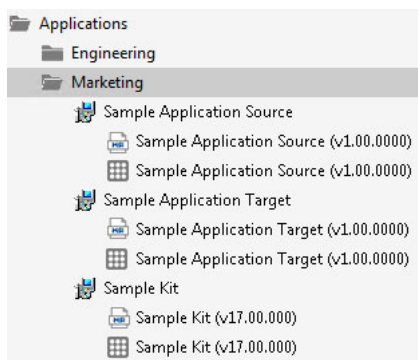

**Table 12 • Convert to Virtual Formats**

#	Step	Instructions	Results
5.	<b>Convert to virtual packages.</b>	<p>First, open the <b>Project Options</b> dialog box and make sure that the <b>Package Creation</b> property is set to <b>App-V 4.6 with AdminStudio</b>.</p> <p>Then, use the Application Conversion Wizard to convert the packages to App-V 4.x applications.</p> <p></p> <p><b>Note</b> • For instructions, see <a href="#">Performing a Conversion Using the Application Conversion Wizard</a>.</p> <p></p> <p><b>Important</b> • Make sure that you have already performed the steps in <a href="#">Configuring a Virtual Machine</a> before beginning this step.</p>	<p>When conversion is complete, each virtual package is listed in a tree structure under its original package on the <b>Packages</b> tab.</p> 
6.	<b>Test launch virtual packages.</b>	<p>Test the virtual packages by launching them on a virtual machine.</p> <p></p> <p><b>Note</b> • For instructions, see <a href="#">Performing Automated Testing of App-V Packages</a>.</p>	<p>Virtual packages launch successfully.</p>
7.	<b>Publish virtual packages to Application Catalog.</b>	<p>Import the new virtual packages into the Application Catalog.</p> <p></p> <p><b>Note</b> • For instructions, see <a href="#">Importing a Single Package File</a>.</p>	<p>The virtual packages are listed in the Application Manager tree under their associated Application.</p>  <p></p> <p><b>Note</b> • You may need to click <b>Ctrl + R</b> to refresh the Application Catalog tree.</p>



## Testing and Distributing Converted Packages

In this procedure, you will validate the converted packages, perform conflict analysis against other packages, resolve any issues found, and distribute the packages.

**Table 13 •** Test and Distribute Converted Packages

#	Step	Instructions	Results
8.	<b>Perform virtualization best practices testing.</b>	<p>By default, App-V best practices testing is performed during import (as described in <a href="#">Import Options</a>). To perform this testing manually, first select the <b>Analyze</b> tab in the Application Manager ribbon. Then, select one of the App-V packages in the Application Manager tree, and click <b>Execute Tests</b>.</p> <p>Messages appear in the Output Window.</p>  <p><b>Note •</b> For more information, see <a href="#">Performing Compatibility, Best Practices, and Risk Assessment Testing</a>.</p>	<p>When testing is complete, results are displayed on the <b>Summary</b> tab of the <b>Analyze Deployment Type View</b>.</p>
9.	<b>Perform conflict testing.</b>	<p>In Application Manager, perform conflict testing of the <b>Sample Application Source</b> App-V package against the <b>Sample Application Target</b> App-V package.</p>  <p><b>Note •</b> For instructions, see <a href="#">Testing for Conflicts Between Packages</a>.</p>	<p>Conflict analysis results are listed in the <b>Output</b> window and in the <b>Conflicts</b> view. An error is detected:</p> <p>Package 'Sample Application Source' has a conflicting root Directory 'SampleAp.100' with package 'Sample Application Target'.</p>
10.	<b>Edit App-V packages (if necessary).</b>	<p>To resolve the error that was found during testing on <b>Sample Application Source</b> App-V package, select it on the <b>Home</b> tab of the Application Manager tree and select <b>Edit with Virtual Package Editor</b>.</p> <p>In the Virtual Package Editor's <b>General Information</b> view, change the <b>Root Folder Name</b> property to <b>SampleAp.200</b> and click <b>Save</b>.</p>  <p><b>Note •</b> For instructions, see <a href="#">Using the Virtual Package Editor</a>.</p> <p>Return to Application Manager and reimport the edited package.</p>	<p>The edited App-V package is imported into the Application Catalog.</p>  <p><b>Note •</b> When you rerun the conflict testing that you ran in the previous step, no error will be generated.</p>

**Table 13 •** Test and Distribute Converted Packages

#	Step	Instructions	Results
11.	<b>Distribute to enterprise for user acceptance testing and production.</b>	<p>Distribute this tested App-V package to a <b>Network</b> location.</p>  <p><b>Note •</b> For instructions on how to distribute a package, see <a href="#">Distributing Packages to Network Locations</a>.</p>  <p><b>Tip •</b> Distribution Wizard also supports deploying applications to System Center Configuration Manager (Current Branch), System Center 2012 Configuration Manager, System Center 2007 Configuration Manager, Citrix XenApp Server, JAMF Casper Suite, AirWatch Server, Microsoft App-V Server, and Symantec Altiris distribution systems. For more information, see <a href="#">Distributing Applications</a>.</p>	The selected App-V package is copied to the specified network location, making it available to your enterprise.

## Testing for Application Compatibility

The flowchart on the **Test for Application Compatibility** tab of the AdminStudio Start page outlines how to use Application Manager to test packages for compatibility with the latest versions of Windows and Windows Server operating systems, as well as to test web applications for compatibility with Internet Explorer 11 and Microsoft Edge.

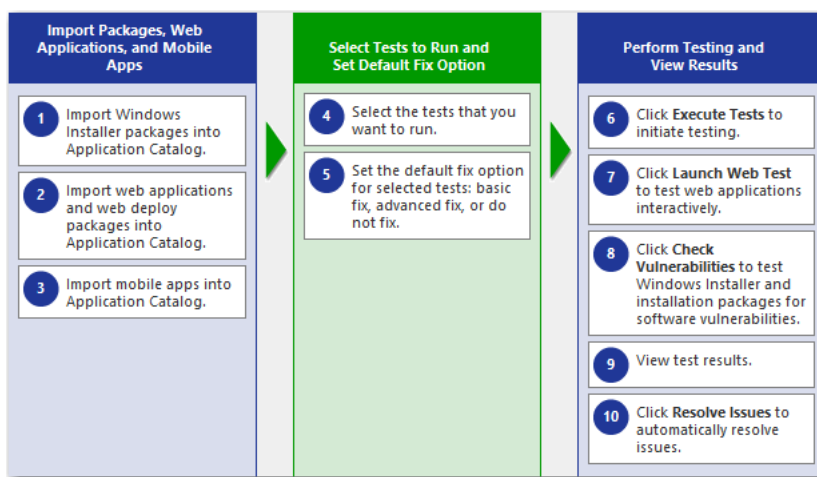

**Figure 10:** Test for Application Compatibility Tab of AdminStudio Start Page

In this section, you will test some packages for operating system compatibility fix issues that were found. You will also test web applications, both statically and dynamically.

To perform application compatibility testing, perform the following steps:

- [Importing Packages, Web Applications, and Mobile Apps](#)
- [Selecting Tests to Run and Setting Default Fix Option](#)
- [Performing Testing and Viewing Results](#)

# Importing Packages, Web Applications, and Mobile Apps

In this procedure, you will load the packages to test and select the reports to run.

Table 14 • Importing Packages and Web Applications

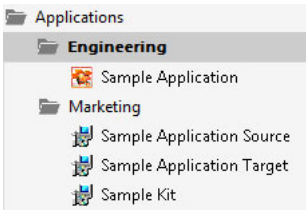
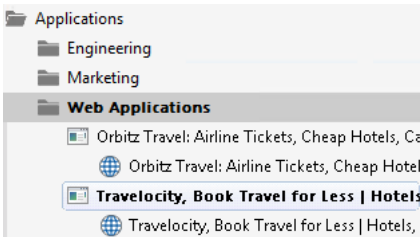
#	Step	Instructions	Result
1.	<b>Import Windows Installer packages into Application Catalog.</b>	<p>For this exercise, we will test Windows Installer packages that were imported into the Application Catalog earlier in this guide in <a href="#">Importing Packages into the Application Catalog</a>.</p> <div></div> <p><b>Note</b> • For instructions on how to import a directory of packages into the Application Catalog, see <a href="#">Importing a Folder of Multiple Packages</a>.</p>	<p>The Application Manager tree should now be organized as follows:</p> <div></div>
2.	<b>Import web applications into Application Catalog.</b>	<p>First, open the <b>Import Options &gt; General</b> tab of the Application Manager <b>Options</b> dialog box, and clear the selection of the <b>Automatically Execute Tests After Import</b> option.</p> <p>Next, create a new group in the Application Manager tree named <b>Web Applications</b>.</p> <p>Then import the following web applications into the <b>Web Applications</b> folder, as described in <a href="#">Importing a Deployed Web Applications</a>.</p> <ul style="list-style-type: none"><li>• <b>Orbitz</b> at: <a href="http://www.orbitz.com">http://www.orbitz.com</a></li><li>• <b>Travelocity</b> at: <a href="http://www.travelocity.com">http://www.travelocity.com</a></li></ul> <p>Because these web applications do not require a login to access, leave the <b>User name</b> and <b>Password</b> fields on the <b>Web Site Details</b> panel blank.</p>	<p>The web applications are listed in the Application Manager tree:</p> <div></div>

**Table 14 • Importing Packages and Web Applications**

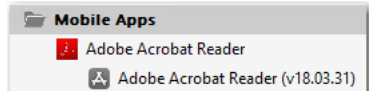
#	Step	Instructions	Result
3.	<b>Import a mobile app into the Application Catalog</b>	<p>Create a new group in the Application Manager tree named <b>Mobile Apps</b>.</p> <p>Then, import an Apple iOS mobile app from the Apple App Store, as described in <a href="#">Importing Public Store Mobile Apps</a>.</p>	<p>The iOS public store mobile app is listed in the Application Manager tree.</p> 

## Selecting Tests to Run and Setting Default Fix Option

In this procedure, you will select the Operating System Compatibility and Browser Compatibility tests to run and set default fix options.

**Table 15 • Selecting Tests to Run and Setting Default Fix Option**

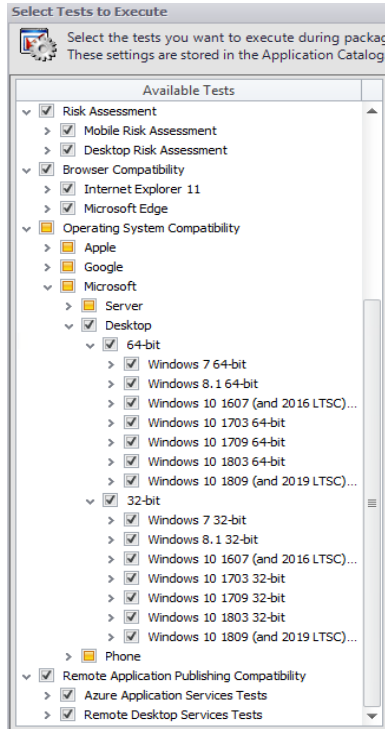
#	Step	Instructions	Result
4.	<b>Select the operating system and browser compatibility tests that you want to run.</b>	<p>Select the <b>Operating System Compatibility</b> and <b>Browser Compatibility</b> tests that you want to run, as described in <a href="#">Selecting Tests to Execute</a>.</p> <div data-bbox="441 1056 477 1102" data-label="Image"> </div> <p><b>Tip •</b> To speed up testing, it is recommended that you select just the operating systems and browser versions that are being used in your organization.</p>	<p>The <b>Operating System Compatibility</b> and <b>Browser Compatibility</b> tests that you want to run are selected on the <b>Select Tests to Execute</b> dialog box.</p> 

**Table 15 •** Selecting Tests to Run and Setting Default Fix Option

#	Step	Instructions	Result
5.	<b>Set the default fix option for selected tests: basic fix, advanced fix, or do not fix.</b>	<p>Some of the tests in the <b>Operating System Compatibility</b> and <b>Browser Compatibility</b> test group let you specify whether to perform a basic or advanced fix when you automatically resolve issues, as described in <a href="#">Setting Automatic Fix Preferences for Operating System Compatibility and Browser Compatibility Tests</a>.</p> <p>On the <b>Select Tests to Execute</b> dialog box, review the <b>Default Fix</b> section of several of your selected tests. For this exercise, it is not necessary to make any changes to the <b>Default Fix</b> settings.</p>	<p>A <b>Default Fix</b> selection is made for all <b>Operating System Compatibility</b> and <b>Browser Compatibility</b> tests.</p> <p><b>Default Fix:</b></p> <p>This choice will be used when resolving the issues that are identified by this test.</p> <p><input type="radio"/> Do not resolve this issue automatically.</p> <p><input checked="" type="radio"/> Apply the basic auto fix.</p> <p><input type="radio"/> Apply the advanced auto fix.</p>

## Performing Testing and Viewing Results

In this procedure, you will test packages and web applications for operating system and browser compatibility, view test results, and automatically fix issues.

**Table 16 •** Performing Testing and Viewing Results

#	Step	Instructions	Result
6.	<b>Click Execute Tests to test Windows Installer packages, mobile apps, and web applications (statically).</b>	<p>First select the <b>Analyze</b> tab in the Application Manager ribbon</p> <p>Then, select the <b>Applications</b> group in the Application Manager tree, and click <b>Execute Tests</b>.</p> <p></p> <p><b>Note •</b> For more information, see <a href="#">Performing Compatibility, Best Practices, and Risk Assessment Testing</a>.</p>	<p>Messages are listed in the Output Window. When testing is complete, the following message is displayed:</p> <p>Testing finished at: Monday, April 23, 2019 - 13:47:04</p> <p>Tested 6 packages of 6.</p>



**Table 16 •** Performing Testing and Viewing Results



#	Step	Instructions	Result
7.	<b>Click Launch Web Test to test web applications interactively.</b>	<p>To interactively, dynamically test a web application, select a web application node in the tree and click <b>Launch Web Test</b>.</p>  <p><b>Note •</b> For more information, see <a href="#">Performing Dynamic Testing of Web Applications</a>.</p> <p>Application Manager launches the web application in your browser. Then, as you perform tasks and navigate around the web application, Application Manager records any warnings or errors that are encountered while using that version of the browser.</p> <p>When you have finished testing, close the browser window.</p>  <p><b>Tip •</b> You should always use dynamic testing when a web application requires a login to access.</p>  <p><b>Tip •</b> As each page loads, Application Manager begins testing. Links on each page do not become active until testing is complete on that page, so you may have to wait several seconds before proceeding.</p>	<p>Messages are listed in the Output Window. When testing is complete, the following message is displayed:</p> <p>Testing finished at: Monday, April 23, 2019 - 13:58:08</p> <p>Completed testing package(s).</p>

Table 16 • Performing Testing and Viewing Results

#	Step	Instructions	Result
8.	View test results.	When testing is finished, view the test results by selecting a Windows Installer package or web application in the tree to open the <b>Summary</b> view of the <b>Supportability Risks</b> of the <b>Analyze Deployment Type View</b> .	

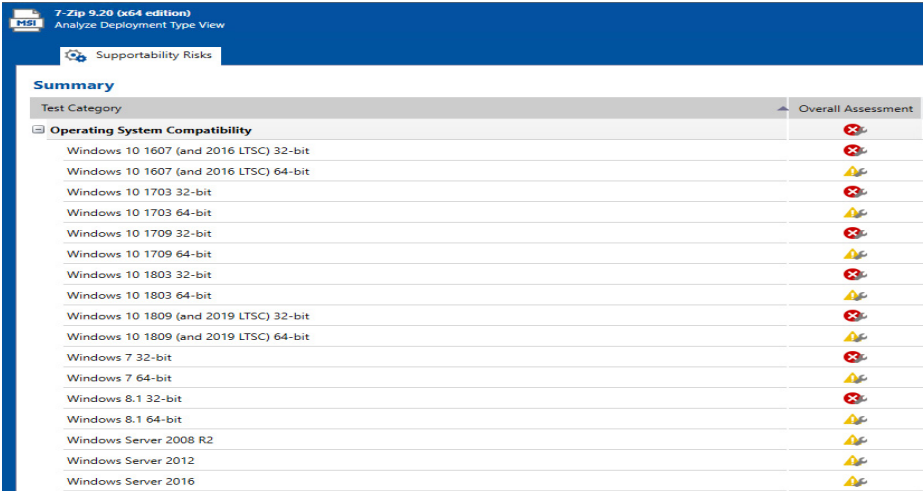

Test Category	Overall Assessment
<b>Operating System Compatibility</b>	
Windows 10 1607 (and 2016 LTSC) 32-bit	
Windows 10 1607 (and 2016 LTSC) 64-bit	
Windows 10 1703 32-bit	
Windows 10 1703 64-bit	
Windows 10 1709 32-bit	
Windows 10 1709 64-bit	
Windows 10 1803 32-bit	
Windows 10 1803 64-bit	
Windows 10 1809 (and 2019 LTSC) 32-bit	
Windows 10 1809 (and 2019 LTSC) 64-bit	
Windows 7 32-bit	
Windows 7 64-bit	
Windows 8.1 32-bit	
Windows 8.1 64-bit	
Windows Server 2008 R2	
Windows Server 2012	
Windows Server 2016	

Click an icon in the Overall Assessment column to view detailed test results :

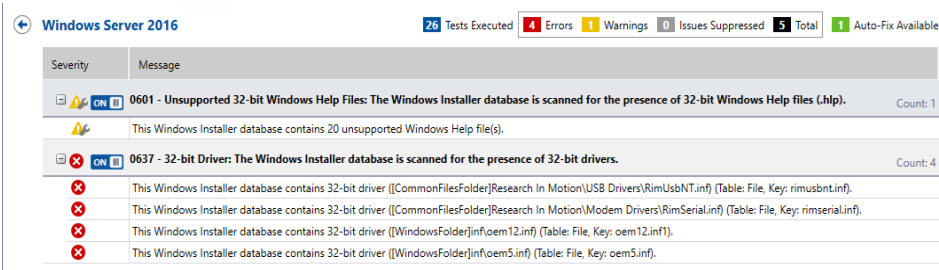



Severity	Message
	0601 - Unsupported 32-bit Windows Help Files: The Windows Installer database is scanned for the presence of 32-bit Windows Help files (.hlp). Count: 1
	This Windows Installer database contains 20 unsupported Windows Help file(s).
	0637 - 32-bit Driver: The Windows Installer database is scanned for the presence of 32-bit drivers. Count: 4
	This Windows Installer database contains 32-bit driver ([CommonFilesFolder]Research In Motion\USB Drivers\RimUsbNT.inf) (Table: File, Key: rimusbnt.inf).
	This Windows Installer database contains 32-bit driver ([CommonFilesFolder]Research In Motion\Modem Drivers\RimSerial.inf) (Table: File, Key: rimserial.inf).
	This Windows Installer database contains 32-bit driver ([WindowsFolder]inf\oem12.inf) (Table: File, Key: oem12.inf1).
	This Windows Installer database contains 32-bit driver ([WindowsFolder]inf\oem5.inf) (Table: File, Key: oem5.inf).

Click the Suppress (ON/OFF) button to suppress any issues that are not important to your organization.



**Note** • For more information, see [Viewing Operating System Compatibility Test Results](#) and [Viewing Browser Compatibility Test Results](#).

**Table 16 •** Performing Testing and Viewing Results

#	Step	Instructions	Result
9.	<b>Click Resolve Issues to automatically resolve issues.</b>	<p>Issues for which automatic fixes are available are identified by the Error With Fix or Warning With Fix icon:</p>  <p>To automatically resolve all issues for which automatic fixes are available, select the <b>Applications</b> group node in the tree and click <b>Resolve Issues</b> in the <b>Analyze</b> tab of the ribbon.</p>  <p><b>Note •</b> For more information, see <a href="#">Performing Automatic Issue Resolution</a>.</p>	<p>Issue resolution begins, progress messages appear in the Output window, and Application Manager performs the following tasks:</p> <ul style="list-style-type: none"> <li>● <b>Reruns tests</b>—Application Manager reruns all of the selected tests to ensure that the issues that it is going to resolve still exist in the current version of the package and its associated transforms.</li> <li>● <b>Creates transform files</b>—To resolve issues, Application Manager generates fix transform files.</li> <li>● <b>Reimports packages</b>—Application Manager then automatically reimports each package and its fix transform files into the Application Catalog.</li> </ul> <p>When issue resolution and reimporting is complete, look at the <b>Analyze Group View</b>, <b>Application View</b>, or <b>Deployment Type View</b> of the package, application, or group that you tested. You will see that the Error With Fix and Warning With Fix icons have been replaced with the status icon with the next highest level (as described in the <b>Hierarchical Level of Status Icons</b> section of the <a href="#">About Status Icons</a> help topic) in that test category.</p>

